

JELD-WEN® Steel

CONTOURS STEEL DOOR, WOOD EDGE
6'-8" OPAQUE OUTSWING IMPACT DOOR UNITS
WITH & WITHOUT NON-IMPACT SIDELITES

GENERAL NOTES

1. THIS PRODUCT IS DESIGNED TO COMPLY WITH THE CURRENT FLORIDA BUILDING CODE AND HAS BEEN TESTED IN ACCORDANCE WITH HIGH VELOCITY HURRICANE ZONE "HVHZ" REQUIREMENTS.
2. WOOD BUCKS BY OTHERS, MUST BE ANCHORED PROPERLY TO TRANSFER LOADS TO THE STRUCTURE.
3. PRODUCT ANCHORS SHALL BE AS LISTED AND SPACED PER ANCHOR LOCATION DRAWINGS. ANCHOR EMBEDMENT TO BASE MATERIAL SHALL BE BEYOND WALL DRESSING OR STUCCO.
4. SEE TABLE 1 ON THIS SHEET FOR DESIGN PRESSURE RATINGS.
5. THIS PRODUCT MEETS THE WATER REQUIREMENTS FOR "HVHZ" ZONES. SEE THE DESIGN PRESSURE CHART BELOW.
6. DOORS ARE IMPACT RATED AND DO NOT REQUIRE MIAMI-DADE APPROVED IMPACT RESISTANT SHUTTERS.
7. MIAMI-DADE APPROVED IMPACT RESISTANT SHUTTERS ARE REQUIRED FOR SIDELITES
8. SIDELITES ARE AN OPTION AND CAN BE USED IN A SINGLE OR DOUBLE CONFIGURATION.

RESIDENTIAL INSULATED STEEL DOOR (Common to all frame conditions)

COMPONENT CONSTRUCTIONS:

Face sheets: 24 ga. (0.020") minimum thickness, Galvanized Steel A-525 commercial quality - AKDQ per ASTM 620 with average minimum yield strength $F_y(\text{ave.})=24,600$ psi.

Core design: Door core by JELD-WEN.

Door Panel Construction: The active and inactive panels are constructed from 24GA. (0.020" min.) galvanized steel. The face sheet tops and bottoms are bent 90° over the top and bottom rails. The top LVL rail measures 1.67" wide x 1.042" high. The steel bottom rail is roll formed 0.021" galvanized steel measuring 1.67" wide x 1.21" high. The sides of the face sheet are roll formed onto the LVL latch stile and Ponderosa Pine hinge stile which measure 1.67" x 1.0". The interior cavity is filled with polystyrene. The face sheets are glued to the door core.

Fixed Lite Const.: The sash is constructed from 24GA. (0.020" min.) galvanized steel. The edges of the face sheet are bent 90° over the polystyrene core and glued to it. The sidelite panels are routed to receive the ODL Lip Lite Frames or the optional Trinity Light Frames. (See sheet 7 for glazing details.) The lite frames are sealed w/ QSD glazing compound on the exterior.

Frame Construction: The frames are constructed from Ponderosa Pine jambs measuring 1.25" wide x 4.5625" deep. The door and sidelite head jambs are mortised and butt joined to the side jambs and attached with (3) 16GA. 2" x 7/16" crown wire staples. The units use a standard bump face Pemko threshold measuring 4.041" deep x 1.0" high. The threshold is attached to the frame with (3) 16GA. 2" x 7/16" crown wire staples.

TABLE OF CONTENTS

SHT #	DESCRIPTION
1	GENERAL NOTES AND TYPICAL ELEVATIONS
2	VERTICAL CROSS SECTIONS AND BILL OF MATERIALS
3	HORIZONTAL CROSS SECTIONS
4	HORIZONTAL CROSS SECTIONS AND NOTES
5	ANCHORING LOCATIONS AND DETAILS
6	ANCHORING LOCATIONS AND DETAILS
7	GLAZING DETAILS
8	UNIT COMPONENTS

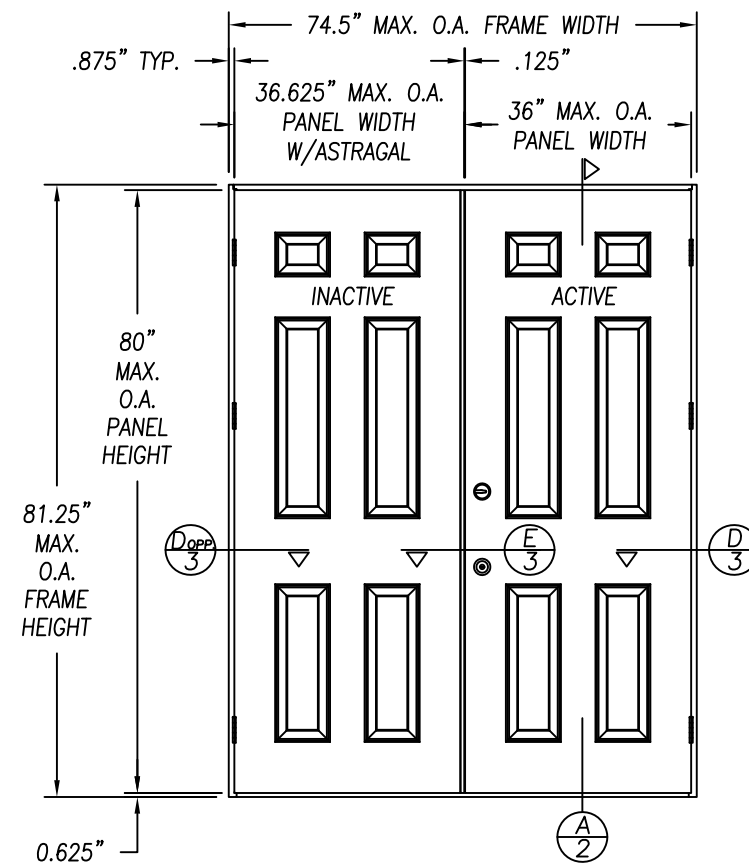

DOUBLE OUTSWING IMPACT UNIT (XX)
VIEWED FROM EXTERIOR

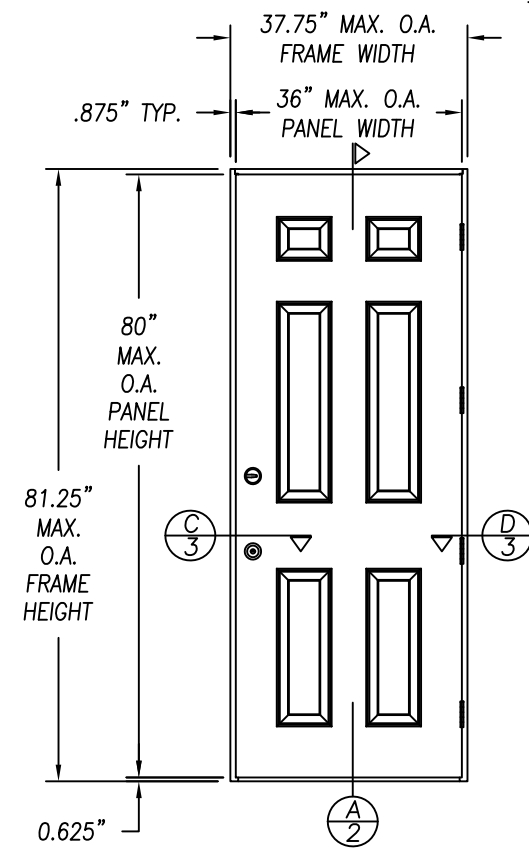

SINGLE OUTSWING IMPACT UNIT (X)
VIEWED FROM EXTERIOR

TABLE 1:

DESIGN PRESSURE RATING—WHERE WATER INFILTRATION REQUIREMENT IS NEEDED	
SINGLE DOOR UNIT (X, OX, XO, OXO) W/WO NON-IMPACT SIDELITES	+66 psf -70 psf
DOUBLE DOOR UNIT (XX, OXX, XXO, OXXO) W/WO NON-IMPACT SIDELITES	+57 psf -57 psf

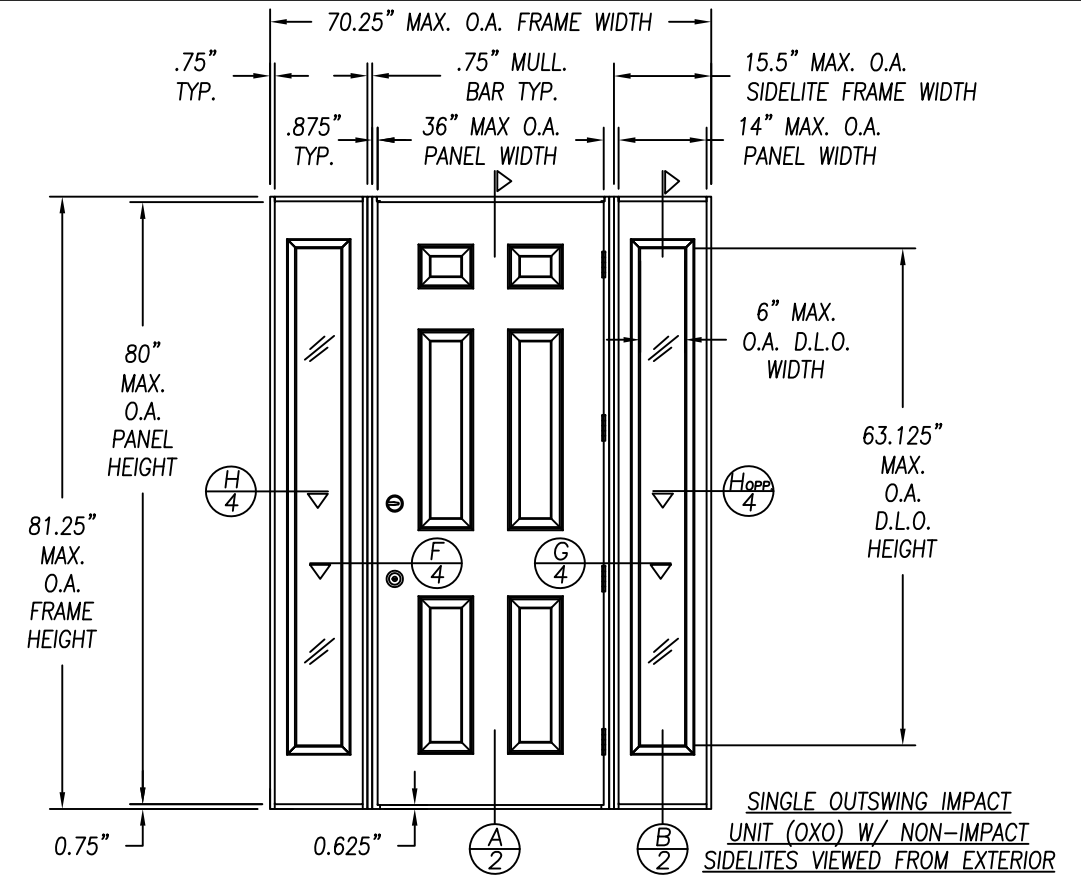

SINGLE OUTSWING IMPACT
UNIT (OXO) W/ NON-IMPACT
SIDELITES VIEWED FROM EXTERIOR

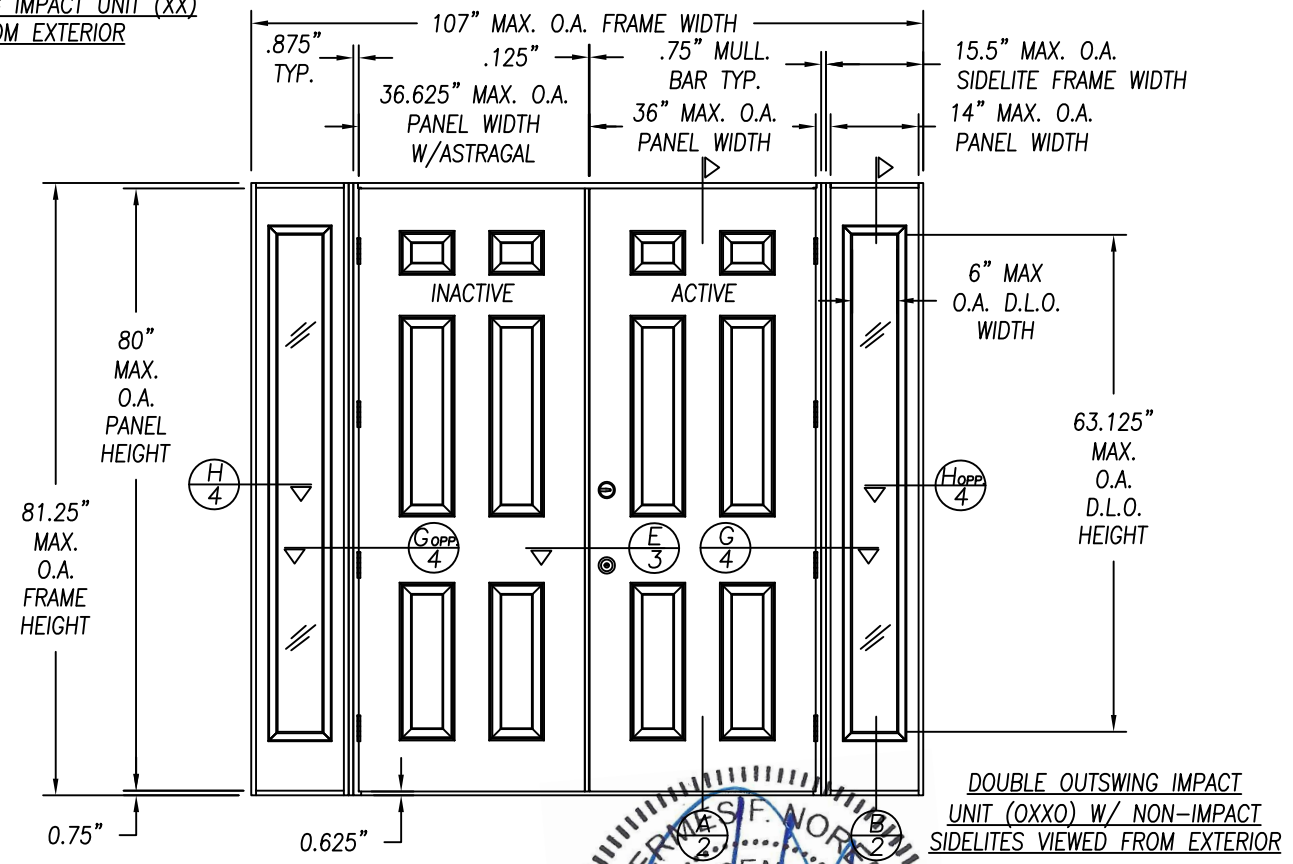

DOUBLE OUTSWING IMPACT
UNIT (OXXO) W/ NON-IMPACT
SIDELITES VIEWED FROM EXTERIOR

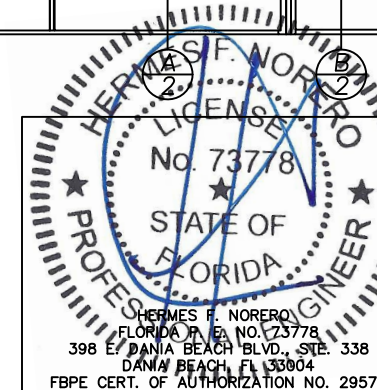

Prepared By:

BUILDING DROPS, INC.
Phone: 954-399-8478
Fax: 954-744-4738

JELD-WEN, INC.
3737 LAKEPORT BLVD.
KLAMATH FALLS, OR. 97601
PH. 541.882.3451

PRODUCT:
CONTOURS STEEL DOOR, WOOD EDGE
6'-8" OPAQUE OUTSWING IMPACT DOOR UNITS
WITH & WITHOUT NON-IMPACT SIDELITES
PART OR ASSEMBLY:
GENERAL NOTES AND
TYPICAL ELEVATIONS

DATE	REVISIONS	BY
10/3/29/22	AFCO H-497 SILL ADDED	MSH
11/01/22/20	ADA THRESHOLD ADDED	TSB
08/18/17	CHANGED CORE DEFINITION.	JPH
07/11/07	MODIFIED TO MEET THE 5TH ED. FBC	SIM
05/01/12	MODIFIED TO MEET THE 2010 FBC	JLA
07/11/07	MODIFIED TO MEET THE 2004 FBC	JWJ
10/22/02	ADDED TRINITY LITE FRAME	ZRK
06/06/02	GENERAL REVISION	TJH

DATE: 03/29/2022

SCALE: N.T.S.

DWG. BY: JWJ

CHK. BY: S. SAFFELL

DRAWING NO.:
D015000 (S-2104)

SHEET 1 OF 8

JELD-WEN, INC.
3737 LAKEPORT BLVD.
KLAMATH FALLS, OR. 97601
PH. 541.882.3451

PRODUCT:
 CONTOURS STEEL DOOR, WOOD EDGE
 6'-8" OPAQUE OUTSWING IMPACT DOOR UNITS
 WITH & WITHOUT NON-IMPACT SIDELITES
 PART OR ASSEMBLY:
 VERTICAL CROSS SECTIONS
 AND BILL OF MATERIALS

MSH	TSB	JPH	FBC	JWJ	JLA	ZRK	TJH	BY
I 03/29/22	AFCO H-497 SILL ADDED							
H 01/22/20	ADA THRESHOLD ADDED							
G 08/18/17	CHANGED CORE DEFINITION.							
F 07/11/07	MODIFIED TO MEET THE 5TH ED. FBC							
E 05/01/12	MODIFIED TO MEET THE 2010 FBC							
D 07/11/07	MODIFIED TO MEET THE 2004 FBC							
C 10/22/02	ADDED TRINITY LITE FRAME							
B 06/06/02	GENERAL REVISION							
#	REVISIONS							
	DATE							

DATE: 03/29/2022
 SCALE: N.T.S.
 DWG. BY: JWJ
 CHK. BY: S. SAFFELL
 DRAWING NO.: D015000 (S-2104)
 SHEET 2 OF 8

ITEM	DESCRIPTION	MATERIAL
1	DOOR STEEL FACE SHEET 24GA. (0.020"MIN.)	STEEL
2	FRAME HEAD (FINGER JOINTED PONDEROSA PINE)	WOOD
3	FRAME HINGE JAMB (FINGER JOINTED PONDEROSA PINE)	WOOD
4	FRAME LATCH JAMB (FINGER JOINTED PONDEROSA PINE)	WOOD
5	4" x 4" BUTT HINGE 12ga. (BY HAGER)	STEEL
6	#9 x 1" PFH WOOD SCREW (HINGE TO DOOR)	STEEL
7	DOOR LATCH STILE	LVL
8	OUTSWING THRESHOLD	ALUMINUM
9	BRAD TRIM NAIL 16GA. x 1" (FOR MULLION CAP)	STEEL
10	COMPRESSION WEATHERSTRIP	FOAM
11	DOOR TOP RAIL	LVL
12	DOOR BOTTOM RAIL	STEEL
13	DOOR HINGE STILE (FINGER JOINTED PONDEROSA PINE)	WOOD
14	#10 x 1 3/4" PFH WOOD SCREW	STEEL
15	LOCK BLOCK (FINGER JOINTED PONDEROSA PINE)	WOOD
16	3/16" ITW TAPCON ANCHOR W/ 1 1/4" MIN. EMBED.	STEEL
17	DOOR CORE BY JELD-WEN	FOAM
18	OUTSWING SILL AFCO H-497	ALUMINUM
19	2x WOOD SUB BUCK	WOOD
20	SHIM (0.25" MAX. THK. HIGH DENSITY PLASTIC OR GREATER)	-
21	400 SERIES KNOB	STEEL
22	TITAN 700 SERIES DEADBOLT (NOT SHOWN)	STEEL
23	#8 x 1 1/2" PLASCREW (ODL LITE FRAME)	STEEL
24	#8 x 2" PFH WOOD SCREW	STEEL
25	#8 x 2 1/2" PFH WOOD SCREW	STEEL
26	#10 x 1" PFH WOOD SCREW (IMPERIAL ASTRAGAL TO DOOR)	STEEL
27	#10 x 2" PFH WOOD SCREW	STEEL
28	MULLION CAP	WOOD
29	SILICONE CAULK (CR LAWRENCE 33 C)	SILICONE
30	GLAZING COMPOUND (QSD BY ODL)	SILICONE
31	BRAD TRIM NAIL 16GA. x 3/4" (FOR 3/8" QUARTER. ROUND.)	STEEL
32	3/8" QUARTER ROUND SIDELITE STOP	WOOD
33	CORNER BLOCKS FOR STEEL DOOR BOTTOM RAIL	MDF
34	SCHLAGE KNOB SET #F51	STEEL
35	SCHLAGE DEADBOLT #B360 (NOT SHOWN)	STEEL
36	SIDELITE STEEL FACE SHEET 24GA. (0.020" MIN. STEEL)	STEEL
37	1/8" TEMPERED GLASS (BY PPG)	GLASS
38	ODL LITE FRAME SG (SPARTECH POLYCOM PP5530 C13)	POLYPROP.
39	PRESSURE TREATED MULLION BAR (3/4" x 4 9/16 x 81 1/4")	P.T. WOOD
40	ALUMINUM EXTRUDED ASTRAGAL (BY IMPERIAL)	ALUMINUM
41	ASTRAGAL STRIKE PLATE (BY IMPERIAL)	STEEL
42	YALE KNOB HERITAGE SERIES	STEEL
43	YALE DEADBOLT HERITAGE SERIES (NOT SHOWN)	STEEL
44	SIDELITE FRAME HEAD, SILL AND JAMBS (FINGER JOINTED PONDEROSA PINE)	WOOD
45	LITE FRAME BY TRINITY FOR 1/2" I.G.U.	POLYPROP.
46	1/2" INSULATED TEMPERED GLASS (BY TRINITY/AMPAC)	GLASS
47	LITE FRAME BY TRINITY FOR 1" GLASS	POLYPROP.
48	1" INSULATED TEMPERED GLASS (BY TRINITY/AMPAC)	GLASS
49	LITE FRAME SCREW #6 x 1 1/2" LONG PANHEAD (BY TRINITY)	STEEL
50	GLAZING COMPOUND DOW 1199	SILICONE
51	#10 WOOD INSTALLATION SCREW W/ 1.50" MIN. EMBEDMENT	STEEL
52	DOOR LATCH STRIKE PLATE	STEEL
53	DOOR LATCH DEAD BOLT STRIKE PLATE	STEEL
54	FLAT LITE KIT	ALUMINUM
55	ADA THRESHOLD	ALUMINUM

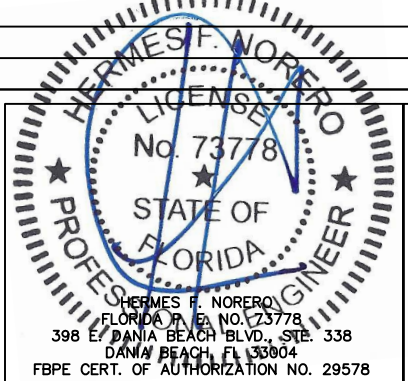

Prepared By:

BUILDING DROPS, INC.
 Phone: 954-399-8478
 Fax: 954-744-4738

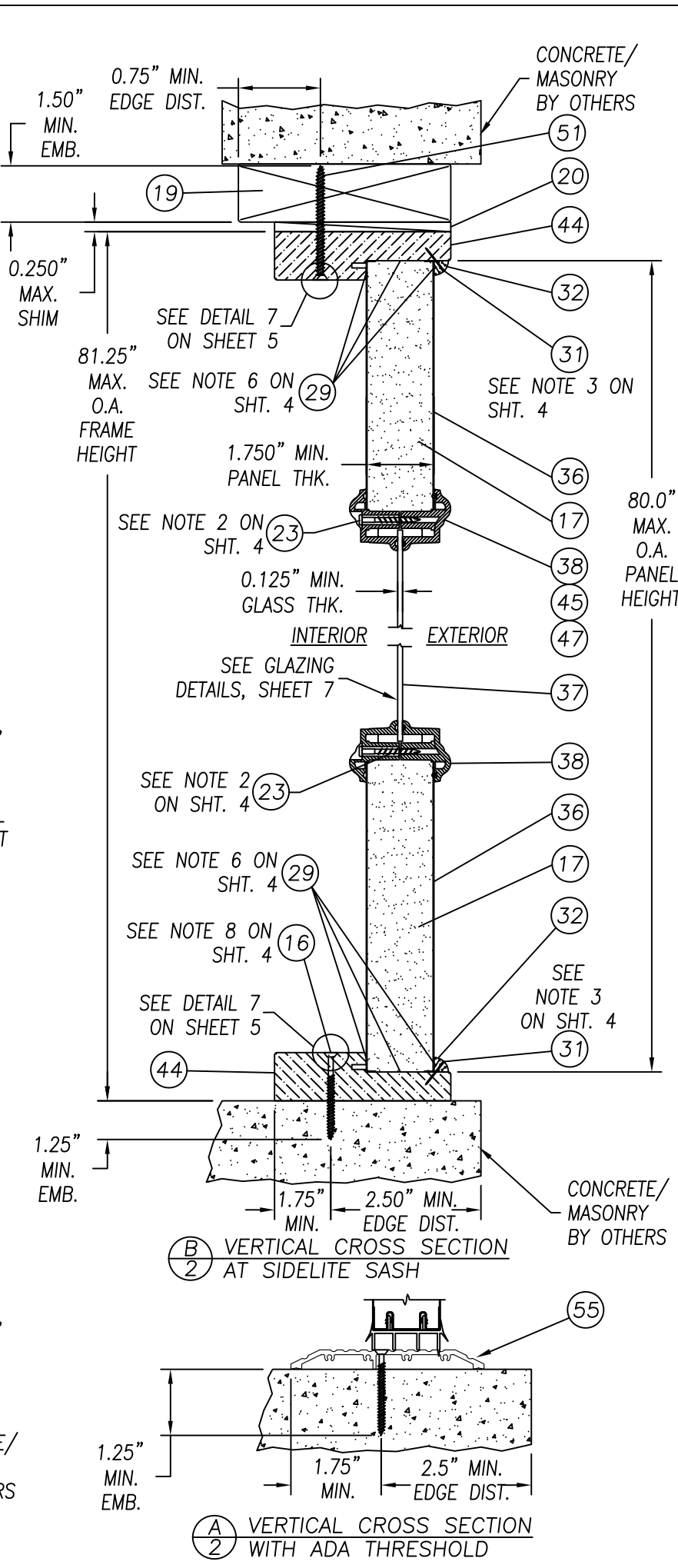
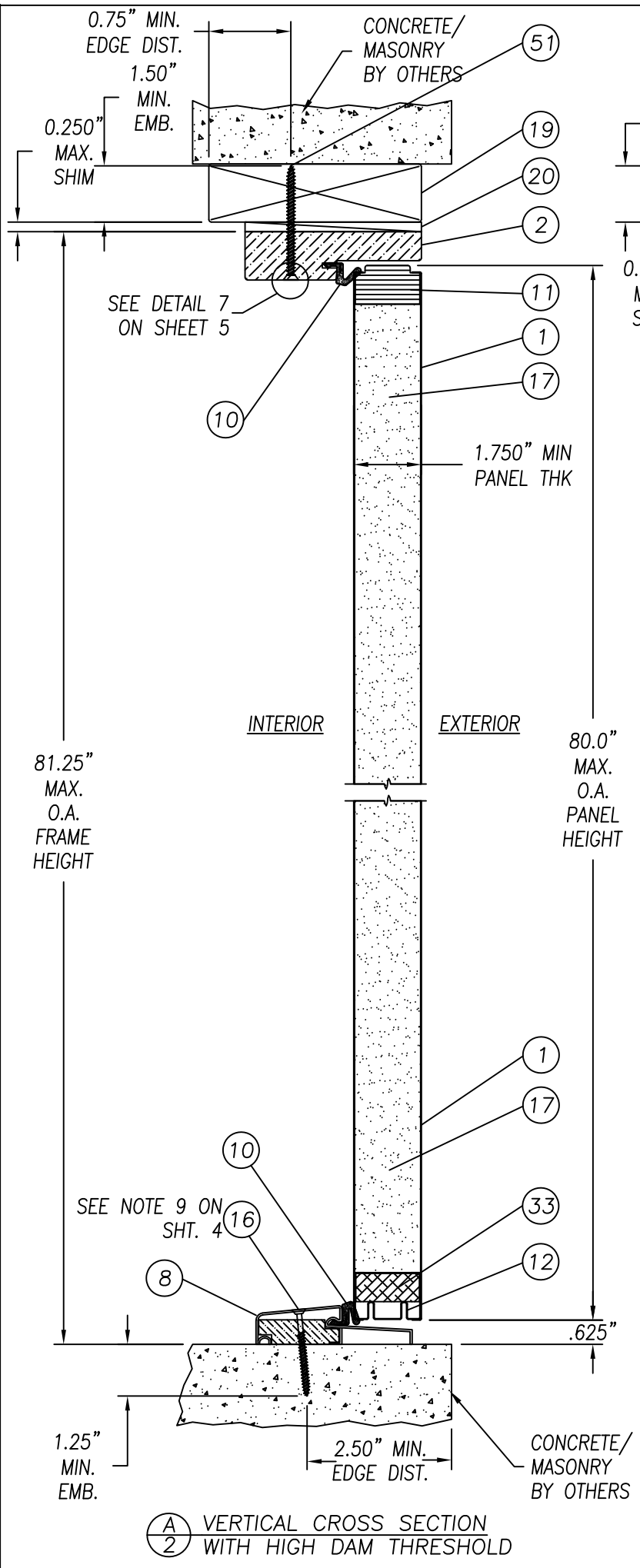

ITEM	DESCRIPTION	MATERIAL
1	DOOR STEEL FACE SHEET 24GA. (0.020"MIN.)	STEEL
2	FRAME HEAD (FINGER JOINTED PONDEROSA PINE)	WOOD
3	FRAME HINGE JAMB (FINGER JOINTED PONDEROSA PINE)	WOOD
4	FRAME LATCH JAMB (FINGER JOINTED PONDEROSA PINE)	WOOD
5	4" x 4" BUTT HINGE 12ga. (BY HAGER)	STEEL
6	#9 x 1" PFH WOOD SCREW (HINGE TO DOOR)	STEEL
7	DOOR LATCH STILE	LVL
8	OUTSWING THRESHOLD	ALUMINUM
9	BRAD TRIM NAIL 16GA. x 1" (FOR MULLION CAP)	STEEL
10	COMPRESSION WEATHERSTRIP	FOAM
11	DOOR TOP RAIL	LVL
12	DOOR BOTTOM RAIL	STEEL
13	DOOR HINGE STILE (FINGER JOINTED PONDEROSA PINE)	WOOD
14	#10 x 1 3/4" PFH WOOD SCREW	STEEL
15	LOCK BLOCK (FINGER JOINTED PONDEROSA PINE)	WOOD
16	3/16" ITW TAPCON ANCHOR W/ 1 1/4" MIN. EMBED.	STEEL
17	DOOR CORE BY JELD-WEN	FOAM
18	OUTSWING SILL AFCO H-497	ALUMINUM
19	2x WOOD SUB BUCK	WOOD
20	SHIM (0.25" MAX. THK. HIGH DENSITY PLASTIC OR GREATER)	-
21	400 SERIES KNOB	STEEL
22	TITAN 700 SERIES DEADBOLT (NOT SHOWN)	STEEL
23	#8 x 1 1/2" PLASCREW (ODL LITE FRAME)	STEEL
24	#8 x 2" PFH WOOD SCREW	STEEL
25	#8 x 2 1/2" PFH WOOD SCREW	STEEL
26	#10 x 1" PFH WOOD SCREW (IMPERIAL ASTRAGAL TO DOOR)	STEEL
27	#10 x 2" PFH WOOD SCREW	STEEL
28	MULLION CAP	WOOD
29	SILICONE CAULK (CR LAWRENCE 33 C)	SILICONE
30	GLAZING COMPOUND (QSD BY ODL)	SILICONE
31	BRAD TRIM NAIL 16GA. x 3/4" (FOR 3/8" QUARTER. ROUND.)	STEEL
32	3/8" QUARTER ROUND SIDELITE STOP	WOOD
33	CORNER BLOCKS FOR STEEL DOOR BOTTOM RAIL	MDF
34	SCHLAGE KNOB SET #F51	STEEL
35	SCHLAGE DEADBOLT #B360 (NOT SHOWN)	STEEL
36	SIDELITE STEEL FACE SHEET 24GA. (0.020" MIN. STEEL)	STEEL
37	1/8" TEMPERED GLASS (BY PPG)	GLASS
38	ODL LITE FRAME SG (SPARTECH POLYCOM PP5530 C13)	POLYPROP.
39	PRESSURE TREATED MULLION BAR (3/4" x 4 9/16 x 81 1/4")	P.T. WOOD
40	ALUMINUM EXTRUDED ASTRAGAL (BY IMPERIAL)	ALUMINUM
41	ASTRAGAL STRIKE PLATE (BY IMPERIAL)	STEEL
42	YALE KNOB HERITAGE SERIES	STEEL
43	YALE DEADBOLT HERITAGE SERIES (NOT SHOWN)	STEEL
44	SIDELITE FRAME HEAD, SILL AND JAMBS (FINGER JOINTED PONDEROSA PINE)	WOOD
45	LITE FRAME BY TRINITY FOR 1/2" I.G.U.	POLYPROP.
46	1/2" INSULATED TEMPERED GLASS (BY TRINITY/AMPAC)	GLASS
47	LITE FRAME BY TRINITY FOR 1" GLASS	POLYPROP.
48	1" INSULATED TEMPERED GLASS (BY TRINITY/AMPAC)	GLASS
49	LITE FRAME SCREW #6 x 1 1/2" LONG PANHEAD (BY TRINITY)	STEEL
50	GLAZING COMPOUND DOW 1199	SILICONE
51	#10 WOOD INSTALLATION SCREW W/ 1.50" MIN. EMBEDMENT	STEEL
52	DOOR LATCH STRIKE PLATE	STEEL
53	DOOR LATCH DEAD BOLT STRIKE PLATE	STEEL
54	FLAT LITE KIT	ALUMINUM
55	ADA THRESHOLD	ALUMINUM

JELD-WEN, INC.
 3737 LAKEPORT BLVD.
 KLAMATH FALLS, OR. 97601
 PH. 541.882.3451

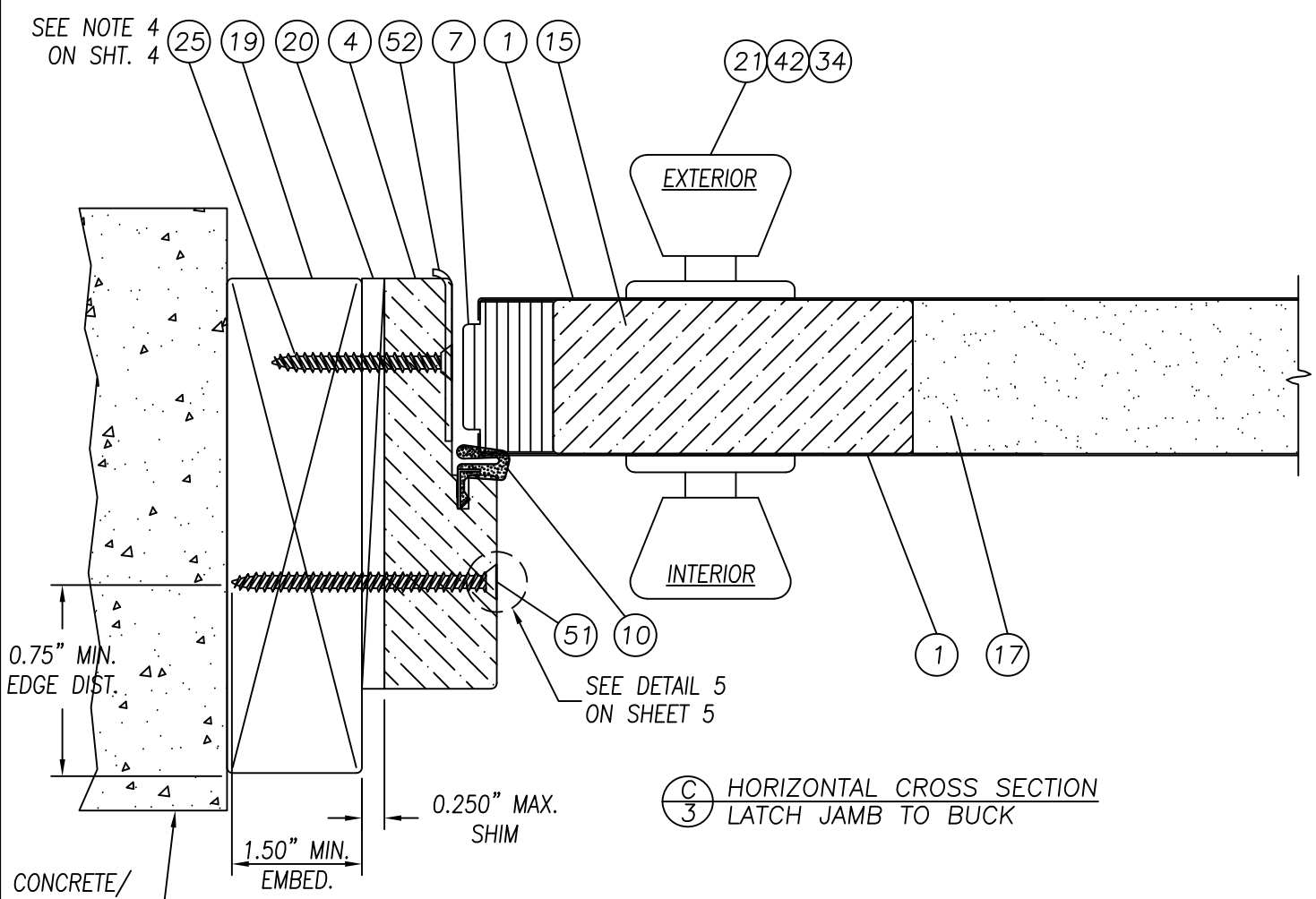

C HORIZONTAL CROSS SECTION
 LATCH JAMB TO BUCK

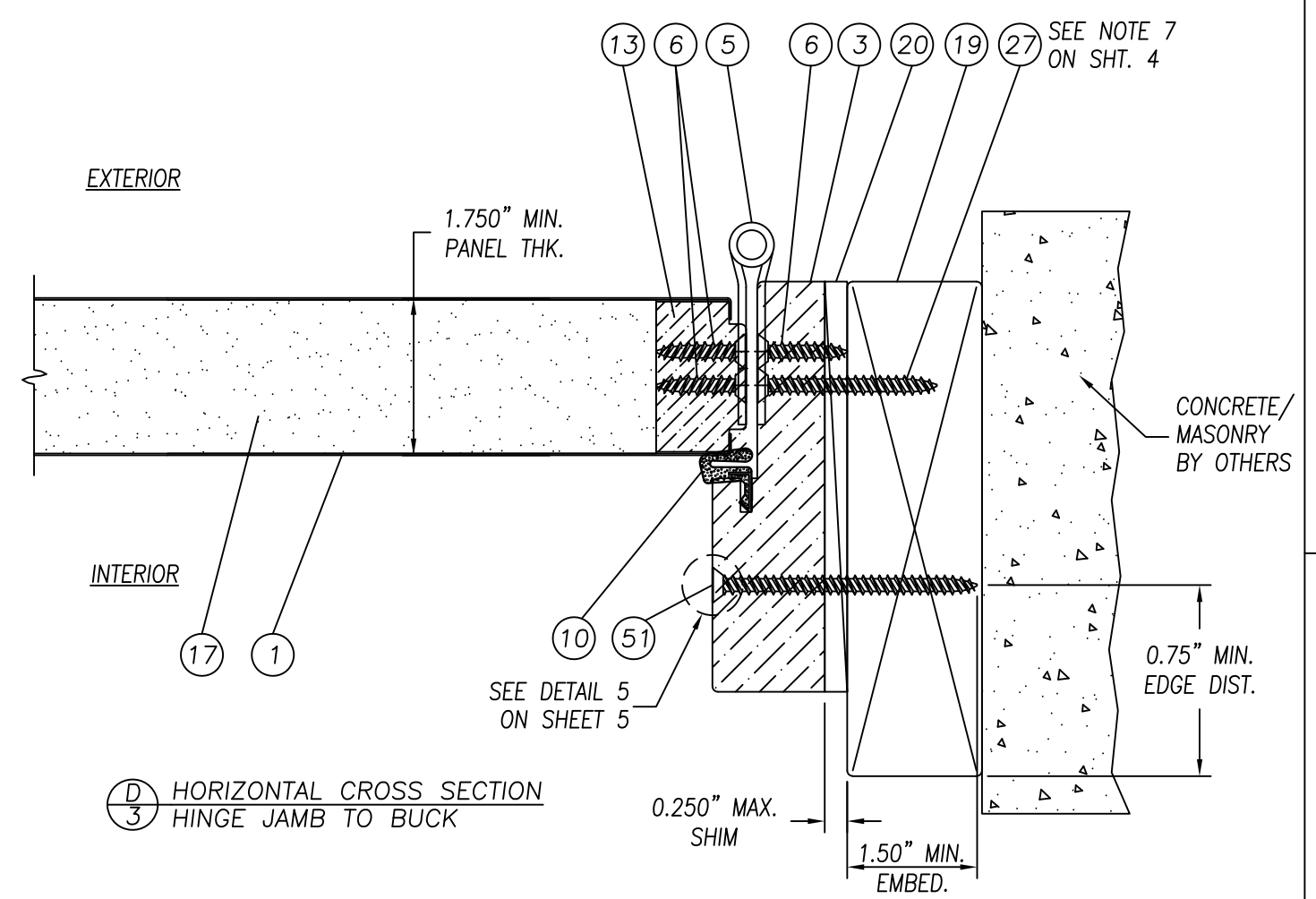

D HORIZONTAL CROSS SECTION
 HINGE JAMB TO BUCK

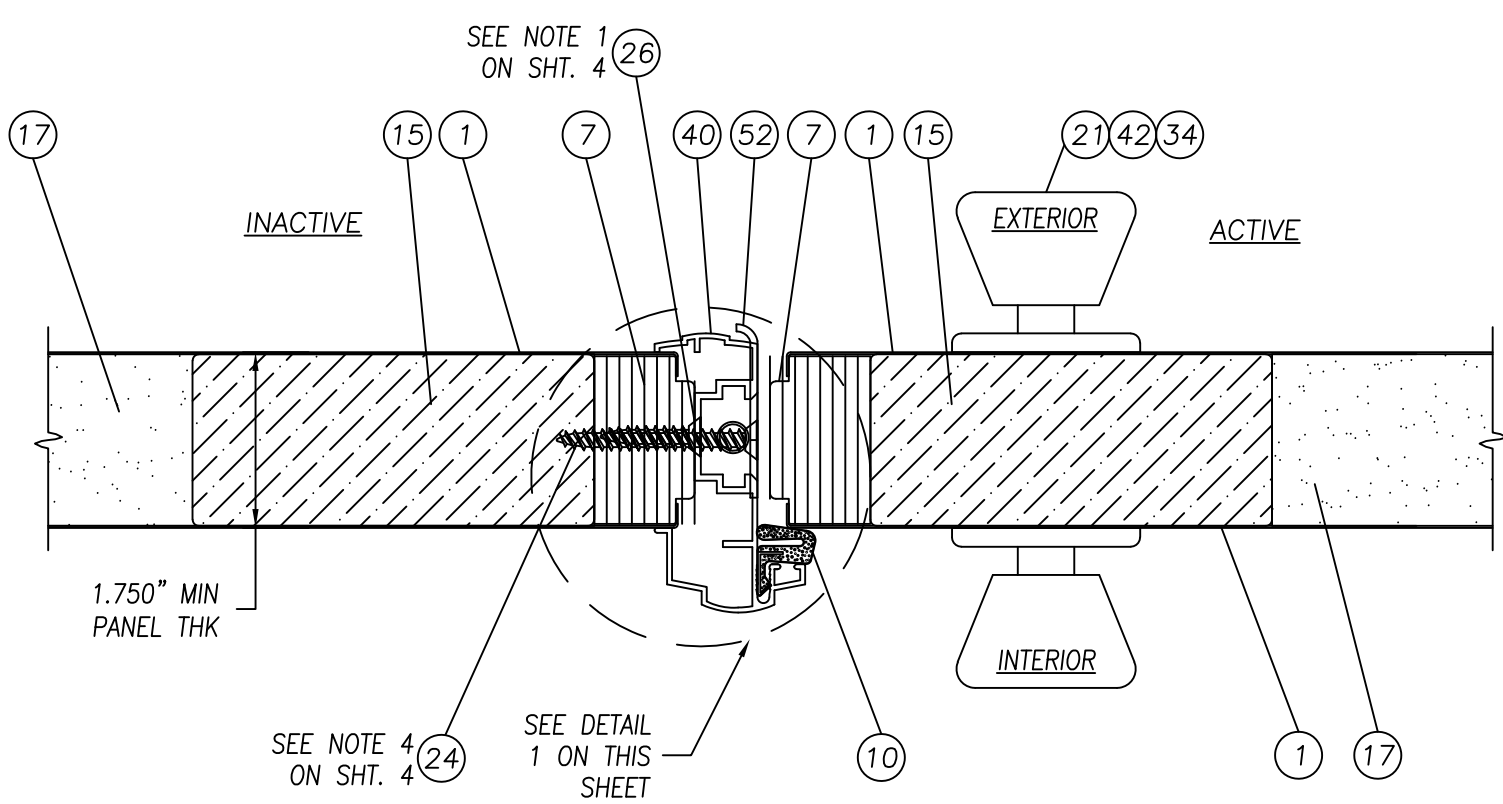

E HORIZONTAL CROSS SECTION
 AT IMPERIAL ASTRAGAL

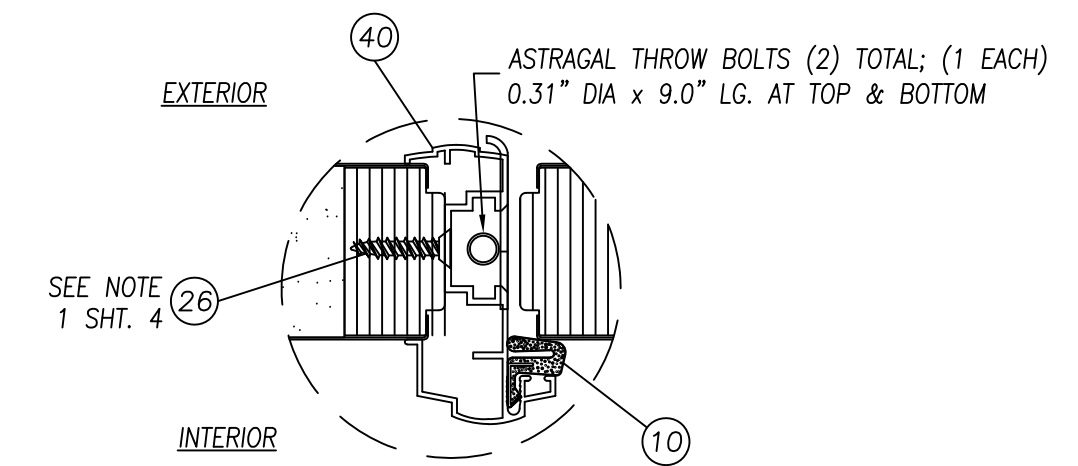

DETAIL 1
 ASTRAGAL TO STILE ATTACHMENT
 NOTE: ITEM 24 NOT SHOWN THIS VIEW FOR CLARITY

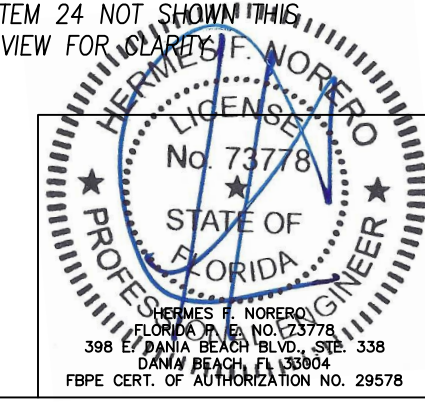

Prepared By:
 BUILDING DROPS, INC.
 Phone: 954-399-8478
 Fax: 954-744-4738

PRODUCT:
 CONTOURS STEEL DOOR, WOOD EDGE
 6'-8" OPAQUE OUTSWING IMPACT DOOR UNITS
 WITH & WITHOUT NON-IMPACT SIDELITES
 PART OR ASSEMBLY:
 HORIZONTAL CROSS SECTIONS

REV	DATE	REVISIONS	BY
I	03/29/22	AFCO H-497 SILL ADDED	MSH
H	01/22/20	ADA THRESHOLD ADDED	TSB
G	08/18/17	CHANGED CORE DEFINITION.	JPH
F	07/11/07	MODIFIED TO MEET THE 5TH ED. FBC	SIM
E	05/01/12	MODIFIED TO MEET THE 2010 FBC	JWJ
D	07/11/07	MODIFIED TO MEET THE 2004 FBC	JLA
C	10/22/02	ADDED TRINITY LITE FRAME	ZRK
B	06/06/02	GENERAL REVISION	TJH

DATE: 03/29/2022
 SCALE: N.T.S.
 DWG. BY: JWJ
 CHK. BY: S. SAFFELL
 DRAWING NO.: D015000 (S-2104)
 SHEET 3 OF 8

JELD-WEN, INC.
3737 LAKEPORT BLVD.
KLAMATH FALLS, OR. 97601
PH. 541.882.3451

PRODUCT:
 CONTOURS STEEL DOOR, WOOD EDGE
 6'-8" OPAQUE OUTSWING IMPACT DOOR UNITS
 WITH & WITHOUT NON-IMPACT SIDELITES
 PART OR ASSEMBLY:
 HORIZONTAL CROSS SECTIONS
 AND NOTES

MSH	TSB	JPH	SIM	JMW	JLA	ZRK	TJH	BY
1	03/29/22	AFCO H-497 SILL ADDED						
H	01/22/20	ADA THRESHOLD ADDED						
G	08/18/17	CHANGED CORE DEFINITION.						
F	07/11/07	MODIFIED TO MEET THE 5TH ED. FBC						
E	05/01/12	MODIFIED TO MEET THE 2010 FBC						
D	07/11/07	MODIFIED TO MEET THE 2004 FBC						
C	10/22/02	ADDED TRINITY LIFE FRAME						
B	06/06/02	GENERAL REVISION						
#	DATE	REVISIONS						

DATE:	03/29/2022
SCALE:	N.T.S.
DWG. BY:	JWJ
CHK. BY:	S. SAFFELL
DRAWING NO.:	D015000 (S-2104)
SHEET	4 OF 8

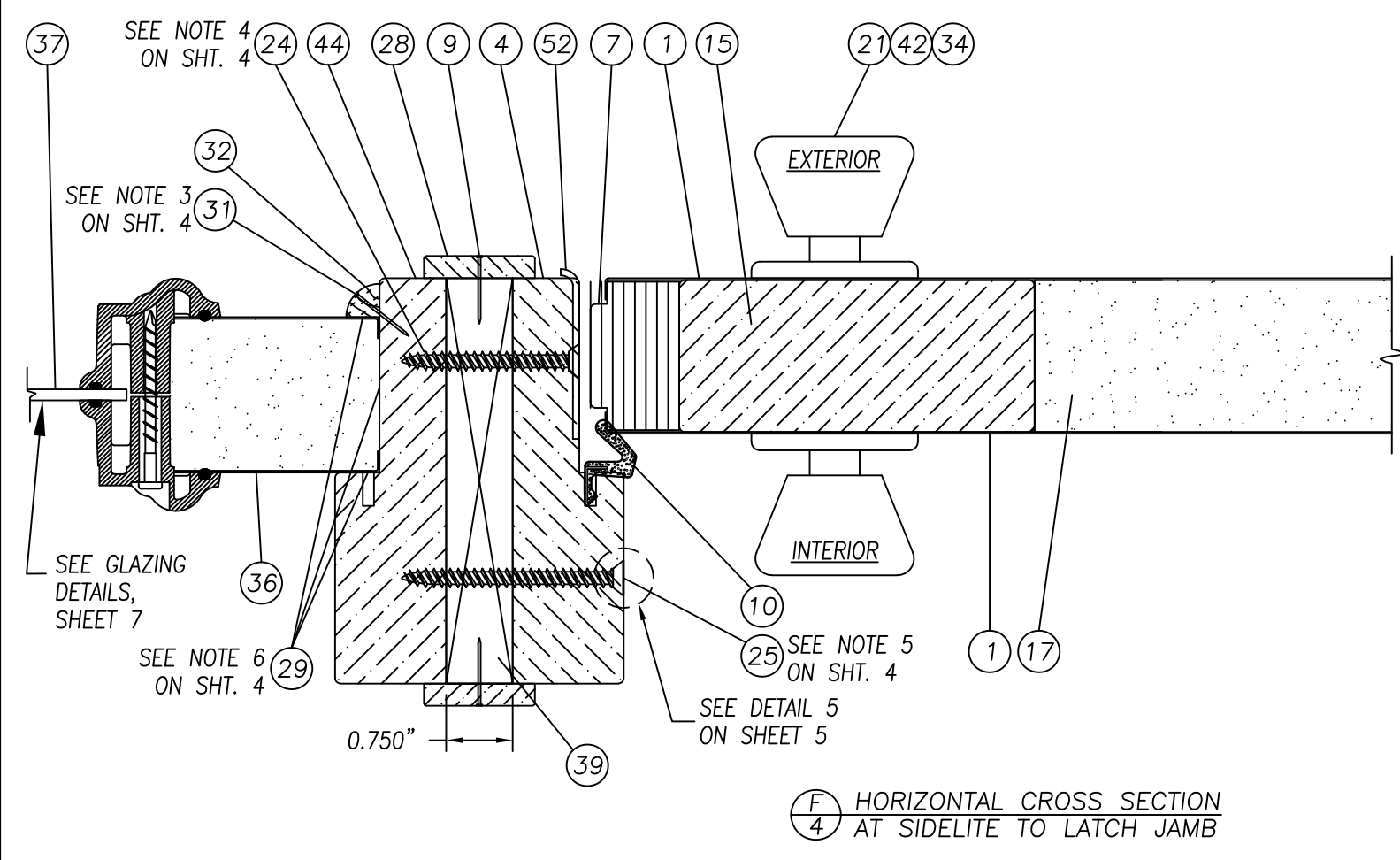

(F) HORIZONTAL CROSS SECTION
 AT SIDELITE TO LATCH JAMB

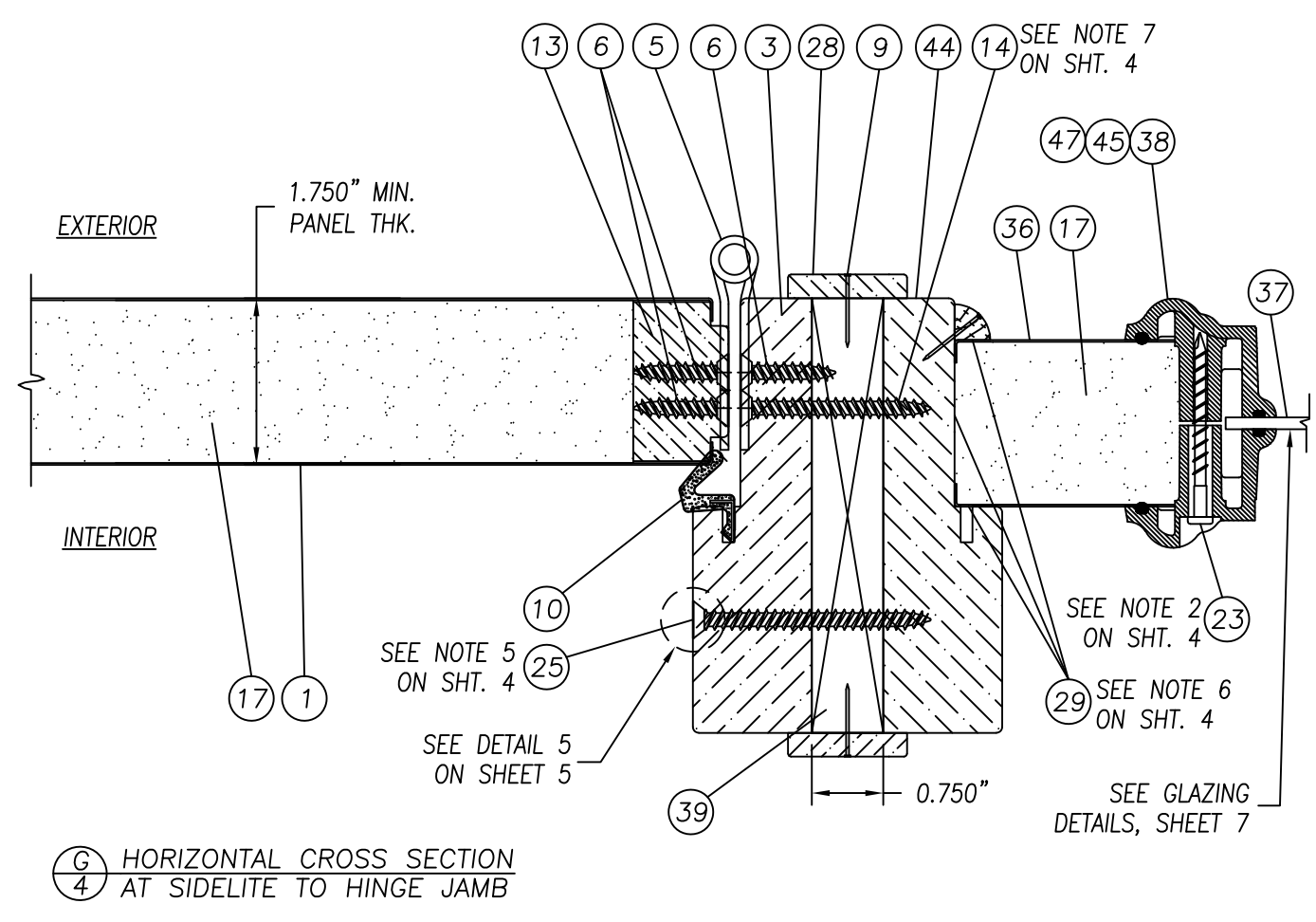

(G) HORIZONTAL CROSS SECTION
 AT SIDELITE TO HINGE JAMB

NOTES (HEXAGONS):

- SPACING FOR ITEM #26 THE #10 x 1" PFH SCREWS ATTACHING THE IMPERIAL ASTRAGAL TO THE INACTIVE DOOR IS AS FOLLOWS: FROM THE TOP DOWN & THE BOTTOM UP; 1.0", 2.5", 4.0", 5.5", 13.0", 18.0" & 26.0".
- SPACING FOR ITEM #23 THE #8 x 1 1/2" PLASCREW IS AS FOLLOWS: TOP & BOTTOM, HORIZONTALLY, SIDELITE PANEL; 3.0" IN FROM EACH CORNER. ON THE SIDES, VERTICALLY, FOR THE SIDELITE PANELS; 3.0", 13.0", 26.0", 39.0", 52.0" & 63.0".
- SPACING FOR ITEM #31 THE 16GA x 3/4" BRAD TRIM NAIL ATTACHING THE QUARTER ROUND TO THE SIDELITE AND ITEM #9 THE 16GA. X 1" BRAD TRIM NAIL ATTACHING THE MULLION CAP TO THE MULLION BAR VERTICALLY, IS AS FOLLOWS: TOP & BOTTOM HORIZONTALLY (FOR THE 3/8" QUARTER ROUND); 1.25" IN FROM EACH CORNER WITH (1) NAIL MID-SPAN. ON THE SIDES VERTICALLY (FOR BOTH 3/8" QUARTER ROUND & MULLION CAP); 1.25" FROM EACH END & SIX MORE EQUALLY SPACED ON THE FIELD.
- WHEN ATTACHING THE STRIKE PLATE TO THE JAMB AND BUCK USE ITEM #25, A #8 x 2 1/2" PFH WOOD SCREW. WHEN ATTACHING THE STRIKE PLATE TO THE JAMB AND SIDELITE JAMB AT THE MULLION USE ITEM #24, A #8 x 2" PFH WOOD SCREW.
- SPACING FOR ITEM #25 THE #8 x 2 1/2" PFH WOOD SCREWS ATTACHING THE JAMBS TOGETHER AT THE MULLION, IS AS FOLLOWS: 6.0" FROM EACH VERTICAL CORNER WITH (4) MORE SCREWS EQUALLY SPACED ON THE FIELD,
- THE SIDELITE PANEL IS SECURED INTO THE SIDELITE JAMB W/ ITEM #29 SILICONE CAULK ON THREE SIDES AND 3/8" QUARTER ROUNDS SECURED WITH ITEM #31 BRAD TRIM NAILS x 3/4" LONG.
- WHEN ATTACHING THE HINGE TO THE JAMB AND BUCK USE ITEM #27, A #10 x 2" PFH SCREW. WHEN ATTACHING THE HINGE TO THE JAMB AND SIDELITE JAMB AT THE MULLION USE ITEM #14, A #10 x 1 3/4" PFH WOOD SCREW.
- SPACING FOR ITEM #49 THE #6 x 1 1/2" PANHEAD SCREW (TRINITY LIFEFRAME) IS AS FOLLOWS: SIDELITE LIFEFRAME FROM THE TOP DOWN VERTICALLY; 3.25", 18.0625", 32.8125", 47.5625" & 62.625". SIDELITE LIFEFRAME TOP & BOTTOM, FROM THE LEFT; ONE (1) SCREW AT 4.4375".
- ALTERNATE CONCRETE/MASONRY INSTALLATION ANCHORS OF EQUIVALENT PERFORMANCE CHARACTERISTICS CAN BE USED UPON APPROVAL OF THE ARCHITECT OR ENGINEER OF RECORD FOR THE PROJECT OF INSTALLATION.
- USE ITEM #51 WHEN INSTALLING INTO WOOD SUBSTRATE AT HEAD & JAMBS. USE ITEM #25 WHEN INSTALLING INTO MULLIONS. USE ITEM #16 WHEN INSTALLING INTO CONCRETE/MASONRY SUBSTRATE AT SIDELITE SILLS.

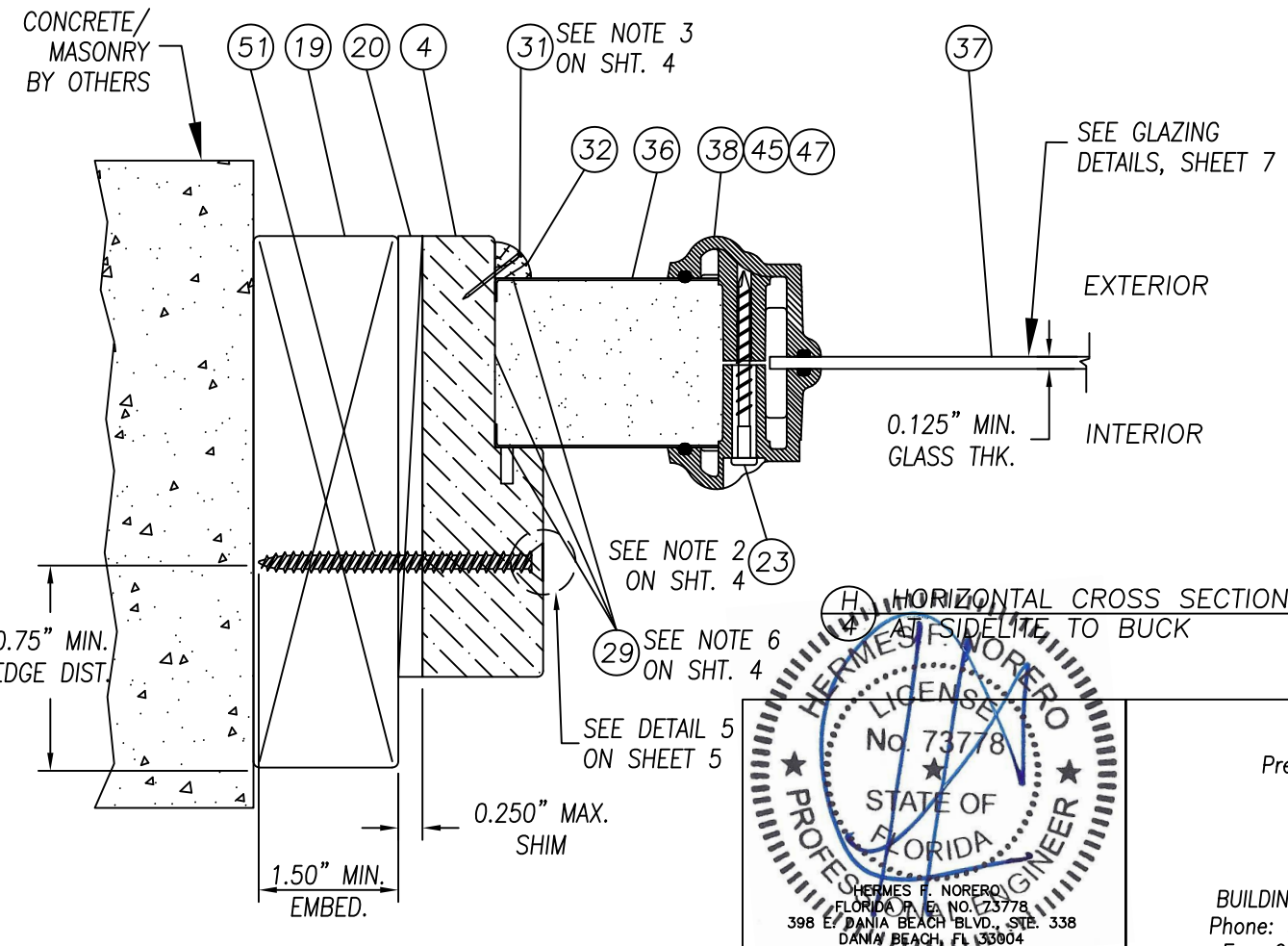

(H) HORIZONTAL CROSS SECTION
 AT SIDELITE TO BUCK

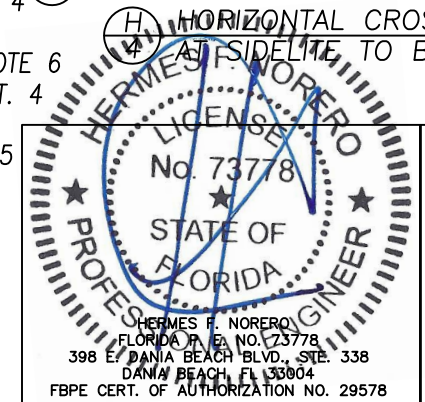

Prepared By:
 BUILDING DROPS, INC.
 Phone: 954-399-8478
 Fax: 954-744-4738

JELD-WEN, INC.
3737 LAKEPORT BLVD.
KLAMATH FALLS, OR. 97601
PH. 541.882.3451

PRODUCT:
 CONTOURS STEEL DOOR, WOOD EDGE
 6'-8" OPAQUE OUTSWING IMPACT DOOR UNITS
 WITH & WITHOUT NON-IMPACT SIDELITES
 PART OR ASSEMBLY:
 ANCHORING LOCATIONS
 AND DETAILS

MSH	TSB	JPH	FBC SIM	JLA	JWJ	ZRK	TJH	BY
1	03/29/22	AFCO H-497 SILL ADDED						
H	01/22/20	ADA THRESHOLD ADDED						
G	08/18/17	CHANGED CORE DEFINITION.						
F	07/11/07	MODIFIED TO MEET THE 5TH ED. FBC						
E	05/01/12	MODIFIED TO MEET THE 2010 FBC						
D	07/11/07	MODIFIED TO MEET THE 2004 FBC						
C	10/22/02	ADDED TRINITY LITE FRAME						
B	06/06/02	GENERAL REVISION						
#	DATE	REVISIONS						

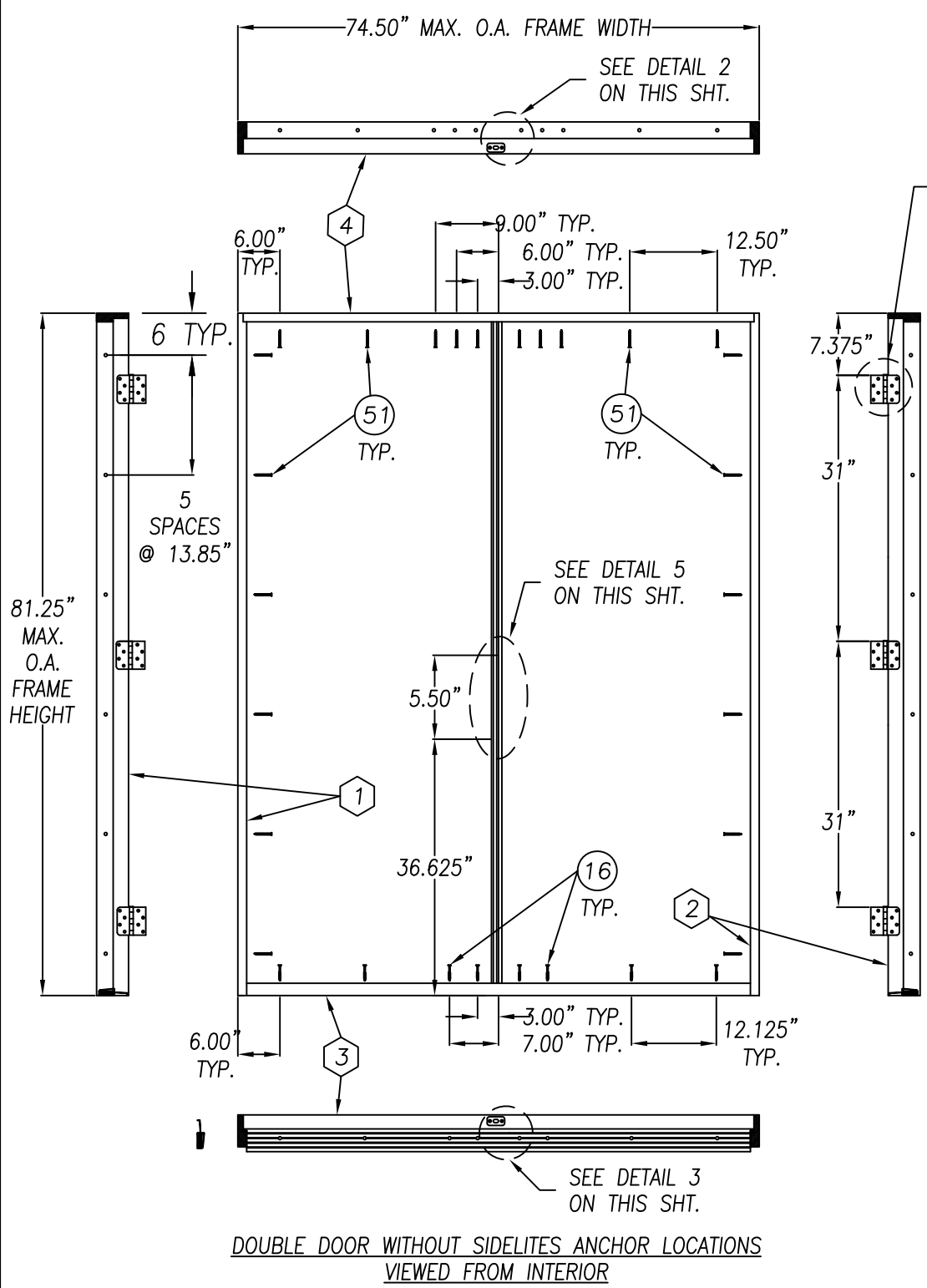

SEE DETAIL 4 ON THIS SHT.

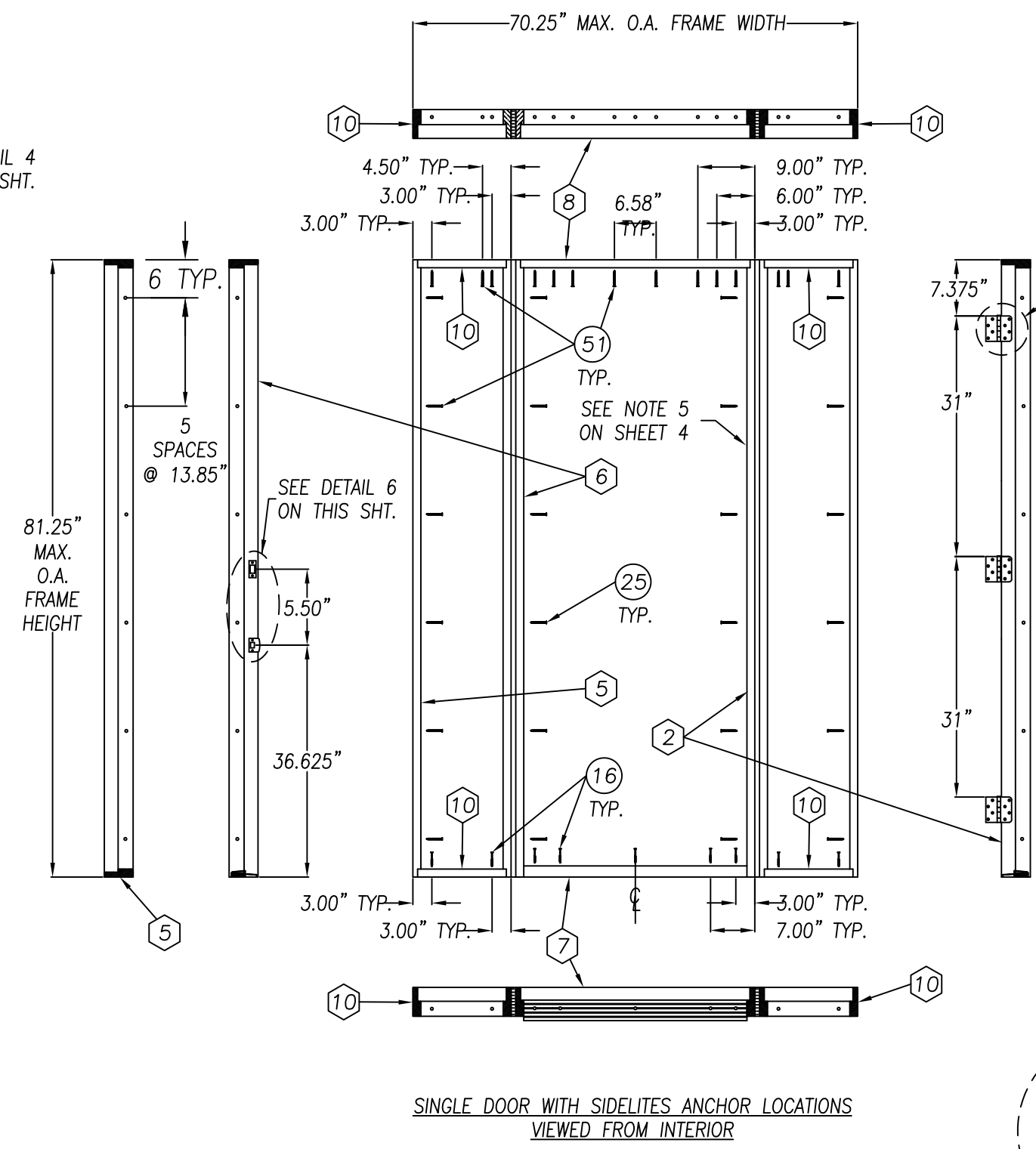

SEE DETAIL 4 ON THIS SHT.

DOUBLE DOOR WITHOUT SIDELITES ANCHOR LOCATIONS
 VIEWED FROM INTERIOR

SINGLE DOOR WITH SIDELITES ANCHOR LOCATIONS
 VIEWED FROM INTERIOR

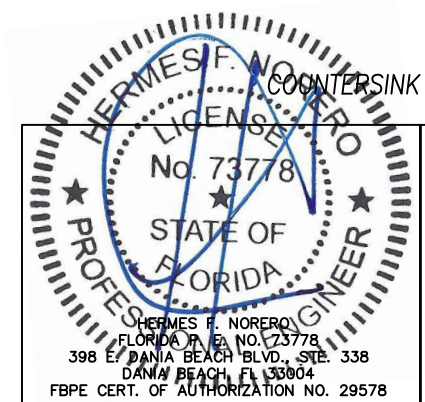
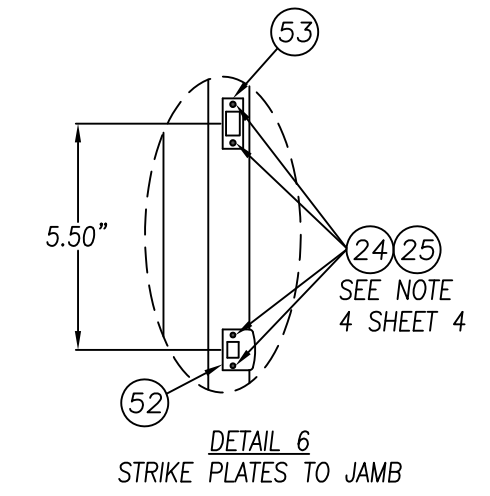
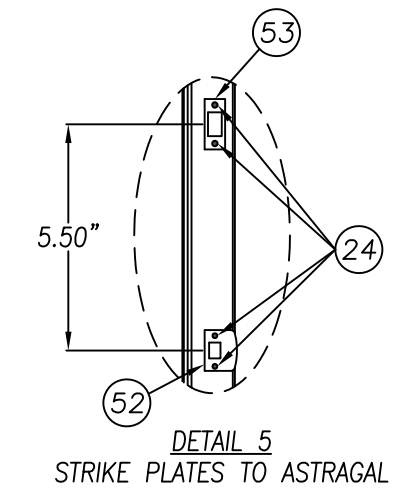
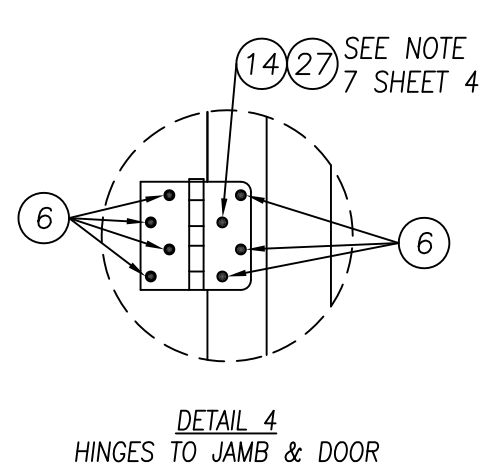
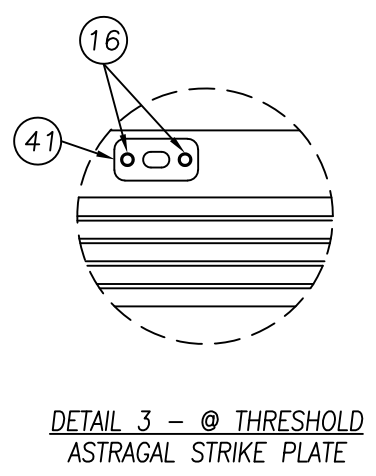
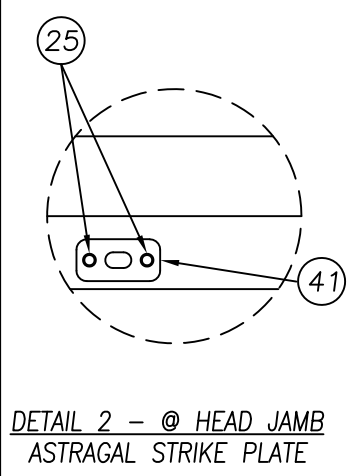
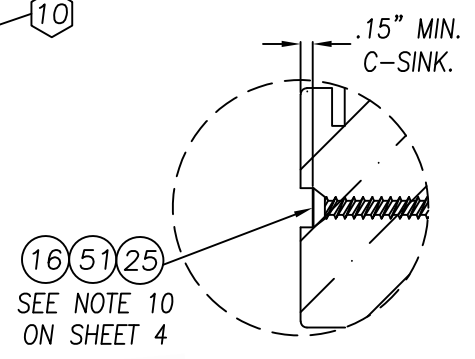

DETAIL 7
 COUNTERSINK FOR INSTALLATION ANCHORS

Prepared By:

BUILDING DROPS, INC.
 Phone: 954-399-8478
 Fax: 954-744-4738

DATE: 03/29/2022

SCALE: N.T.S.

DWG. BY: JWJ

CHK. BY: S. SAFFELL

DRAWING NO.: D015000 (S-2104)

SHEET 5 OF 8

JELD-WEN, INC.
3737 LAKEPORT BLVD.
KLAMATH FALLS, OR. 97601
PH. 541.882.3451

PRODUCT:
 CONTOURS STEEL DOOR, WOOD EDGE
 6'-8" OPAQUE OUTSWING IMPACT DOOR UNITS
 WITH & WITHOUT NON-IMPACT SIDELITES
 PART OR ASSEMBLY:
 ANCHORING LOCATIONS
 AND DETAILS

MSH	TSB	JPH	SIM	JLA	JWJ	ZRK	TJH	BY
I 03/29/22	AFCO H-497 SILL ADDED							REVISIONS
H 01/22/20	ADA THRESHOLD ADDED							
G 08/18/17	CHANGED CORE DEFINITION.							
F 07/11/07	MODIFIED TO MEET THE 5TH ED. FBC							
E 05/01/12	MODIFIED TO MEET THE 2010 FBC							
D 07/11/07	MODIFIED TO MEET THE 2004 FBC							
C 10/22/02	ADDED TRINITY LITE FRAME							
B 06/06/02	GENERAL REVISION							
#	DATE							

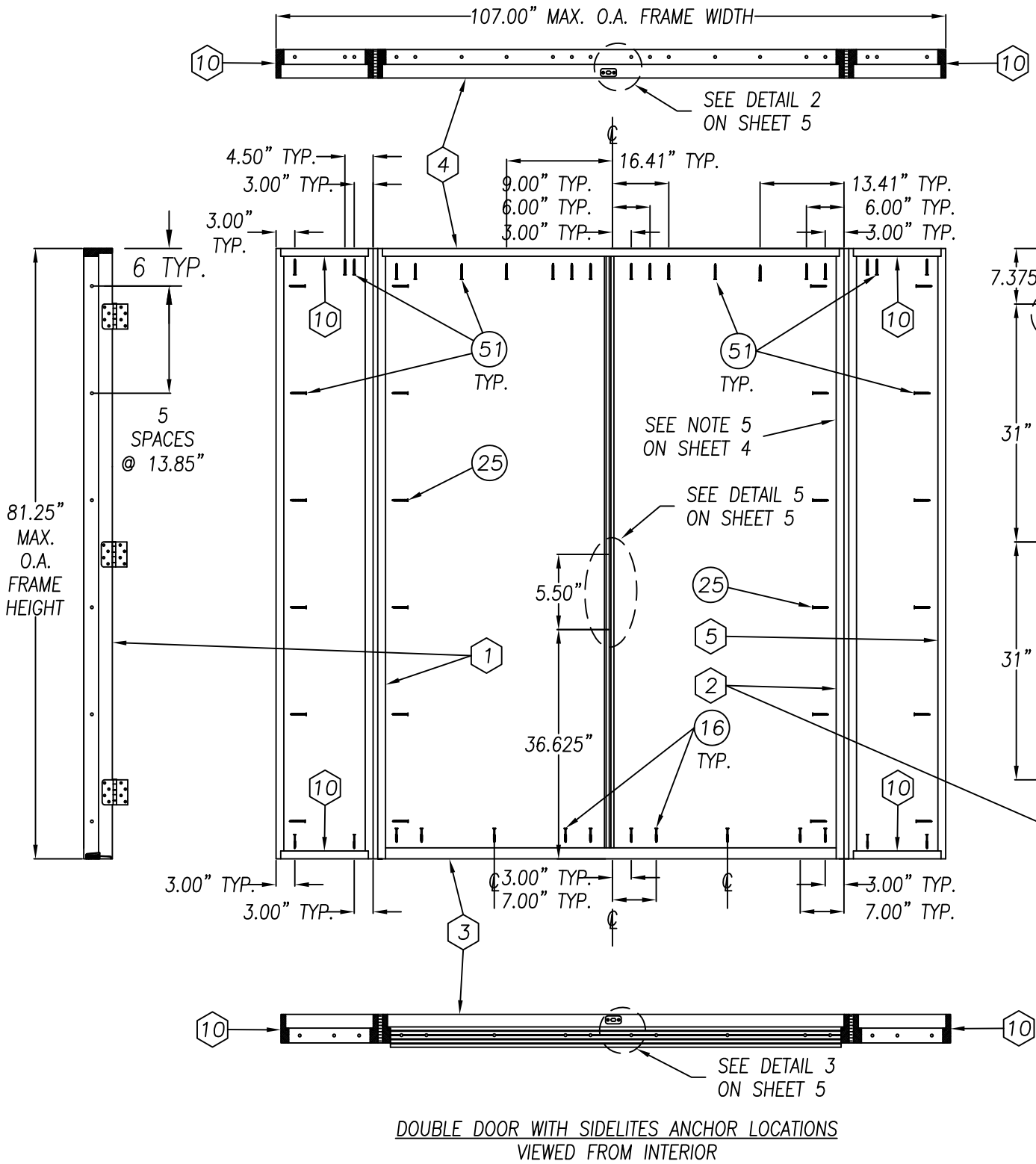

DOUBLE DOOR WITH SIDELITES ANCHOR LOCATIONS
 VIEWED FROM INTERIOR

SEE DETAIL 4
 ON SHEET 5

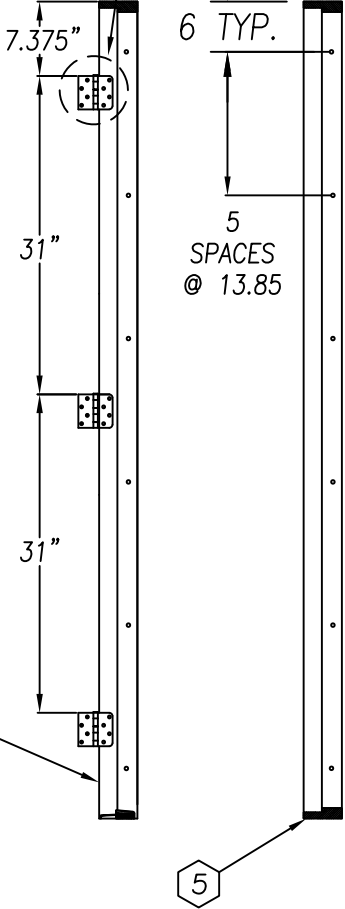

5

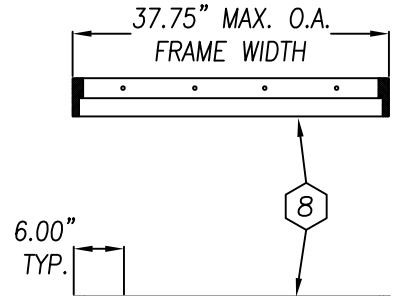

8

SEE DETAIL 4
 ON SHEET 5

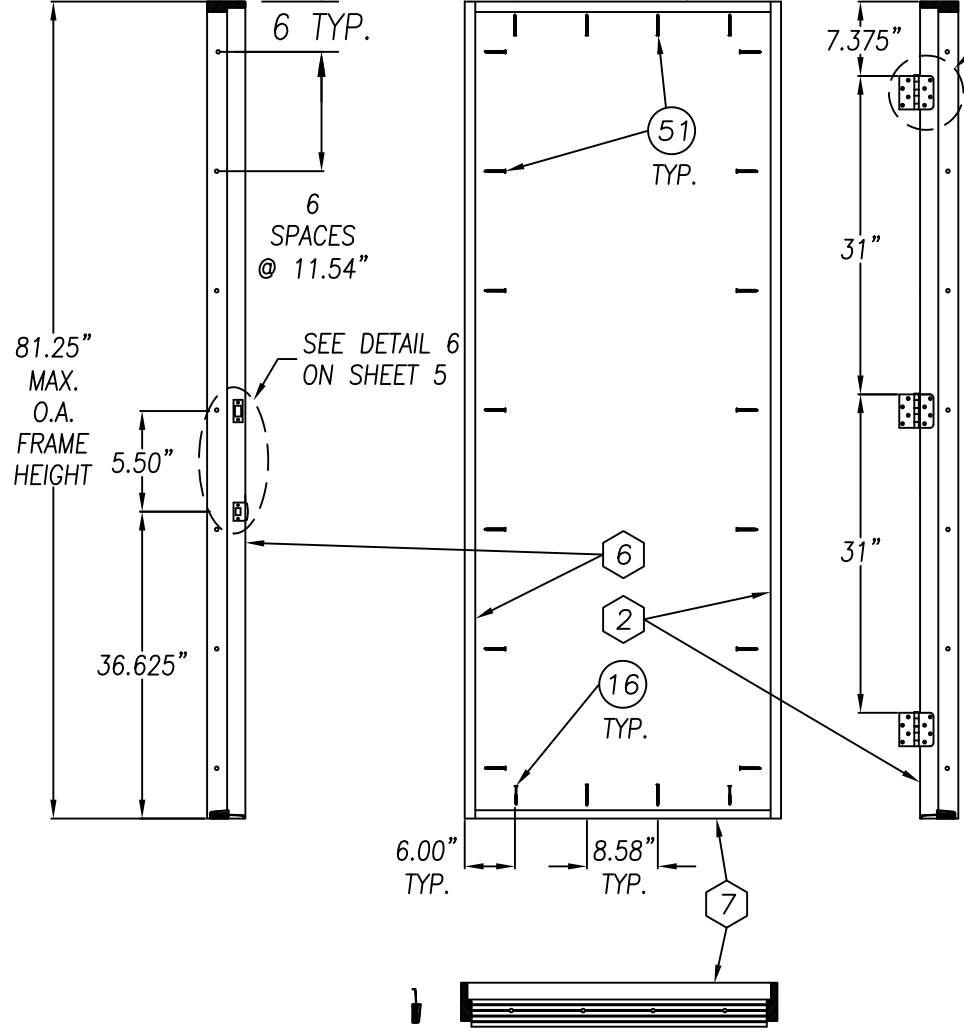

SINGLE DOOR WITHOUT SIDELITES ANCHOR LOCATIONS
 VIEWED FROM INTERIOR

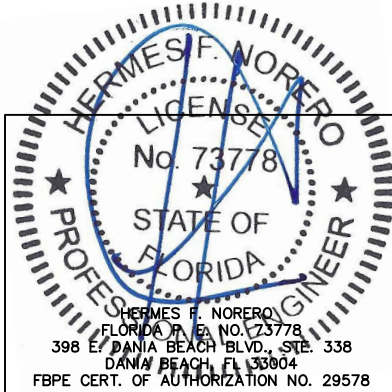

Prepared By:

BUILDING DROPS, INC.
 Phone: 954-399-8478
 Fax: 954-744-4738

DATE:	03/29/2022
SCALE:	N.T.S.
DWG. BY:	JWJ
CHK. BY:	S. SAFFELL
DRAWING NO.:	D015000 (S-2104)
SHEET	6 OF 8

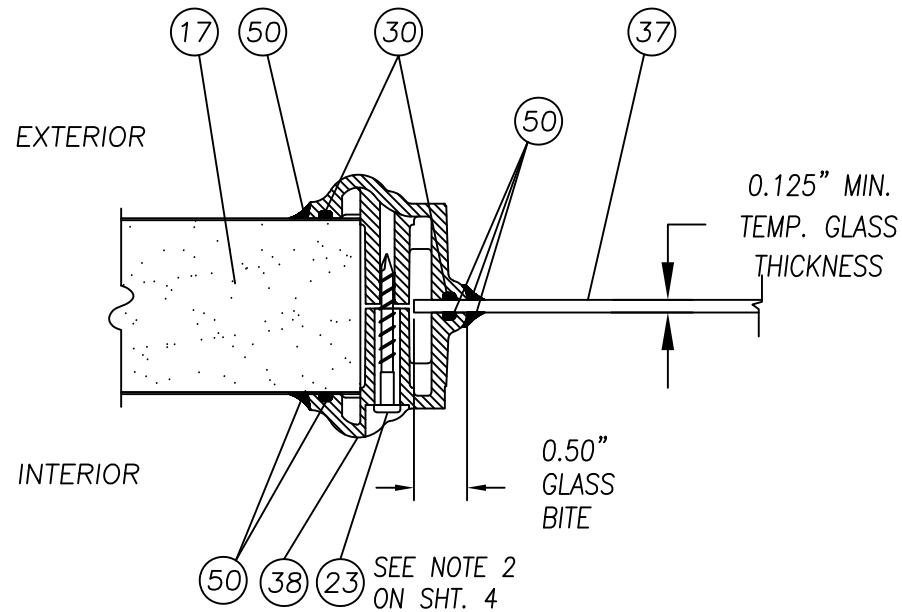

GLAZING DETAIL 1
ODL LITE FRAME SINGLE PANE
1/8" TEMPERED GLASS
SPARTECH
POLYCOM PP5530 C13

(38)

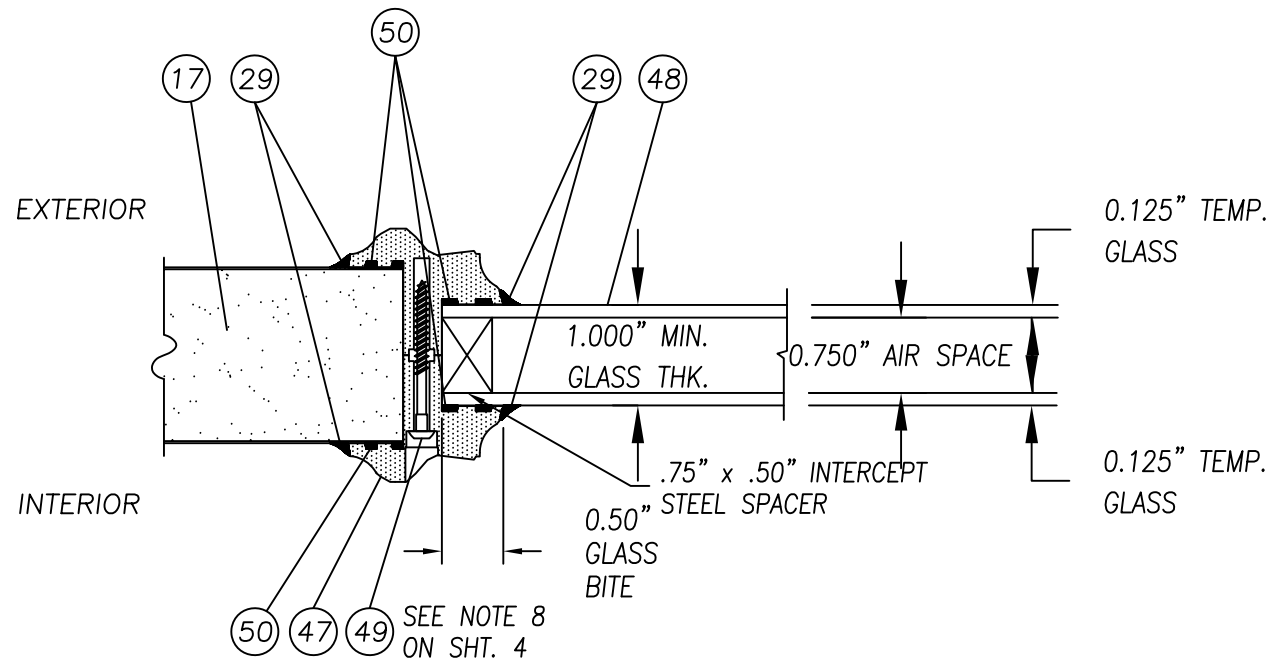

GLAZING DETAIL 3
TRINITY LITE FRAME
1" INSULATED TEMPERED GLASS
LUPOY EU-5007

(47)

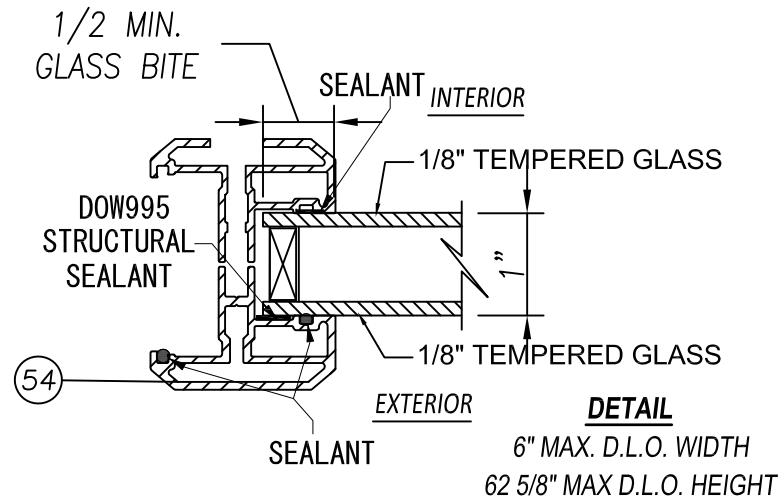

GLAZING DETAIL 2
TRINITY LITE FRAME
1/2" INSULATED TEMPERED GLASS
LUPOY EU-5007

(45)

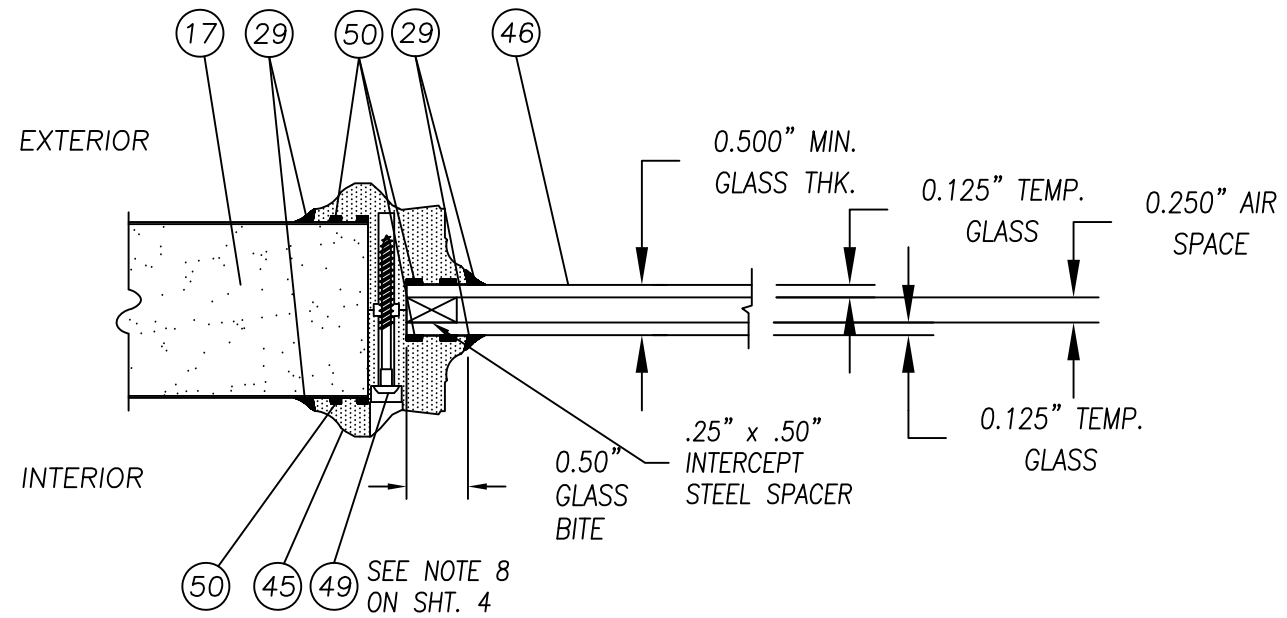

NOTE:
ALL GLAZING CONFIGURATIONS
SHALL COMPLY WITH SAFETY
GLAZING REQUIREMENTS OUTLINED
IN FBC CH 24.

JELD-WEN, INC.
3737 LAKEPORT BLVD.
KLAMATH FALLS, OR. 97601
PH. 541.882.3451

PRODUCT:
CONTOURS STEEL DOOR, WOOD EDGE
6'-8" OPAQUE OUTSWING IMPACT DOOR UNITS
WITH & WITHOUT NON-IMPACT SIDELITES
PART OR ASSEMBLY:
GLAZING DETAILS

MSH	TSB	JPH	SIM	JWJ	JLA	ZRK	TJH	BY
I 03/29/22	AFCO H-497 SILL ADDED							
H 01/22/20	ADA THRESHOLD ADDED							
G 08/18/17	CHANGED CORE DEFINITION.							
F 07/11/07	MODIFIED TO MEET THE 5TH ED. FBC							
E 05/01/12	MODIFIED TO MEET THE 2010 FBC							
D 07/11/07	MODIFIED TO MEET THE 2004 FBC							
C 10/22/02	ADDED TRINITY LITE FRAME							
B 06/06/02	GENERAL REVISION							
#	DATE							REVISIONS

DATE:	03/29/2022
SCALE:	N.T.S.
DWG. BY:	JWJ
CHK. BY:	S. SAFFELL
DRAWING NO.:	D015000 (S-2104)
SHEET	7 OF 8

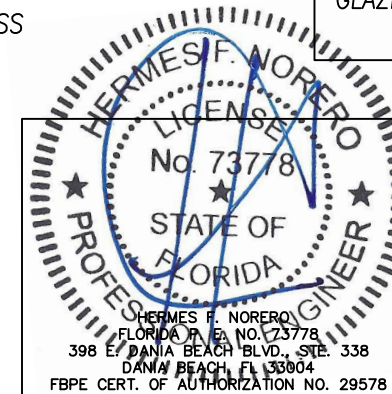

Prepared By:

BUILDING DROPS, INC.
Phone: 954-399-8478
Fax: 954-744-4738

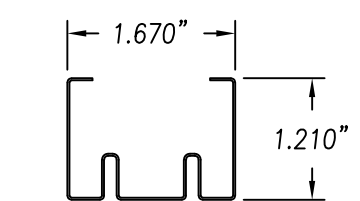

12 DOOR BOTTOM RAIL
24GA (0.021") STEEL

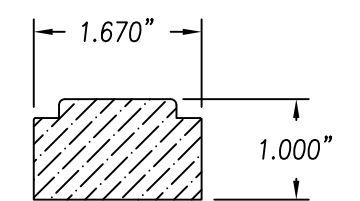

13 DOOR HINGE STILE
FINGER JOINTED PONDEROSA
PINE WOOD

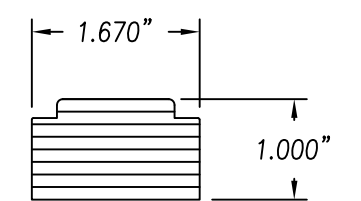

7 DOOR LATCH STILE
LVL

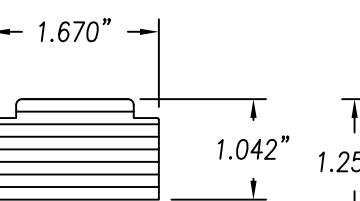

11 DOOR TOP RAIL
LVL

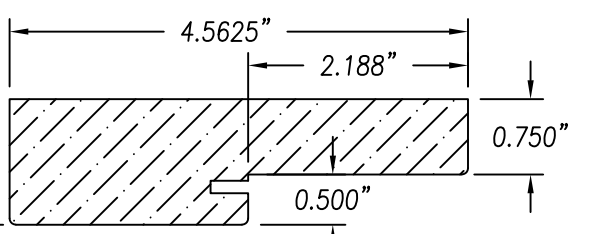

2 3 WOOD JAMB
4 44 FINGER JOINTED
PONDEROSA PINE

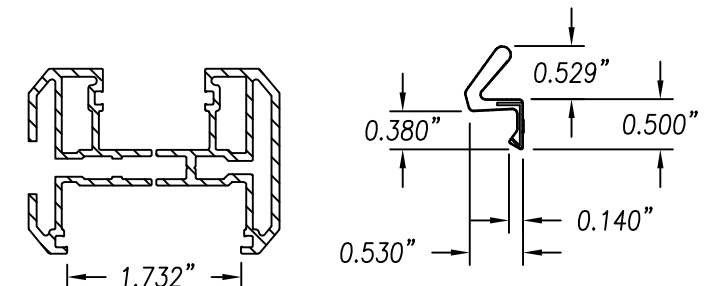

54 FLAT LITE KIT
20 1/2" MAX. D.L.O. WIDTH
62 5/8" MAX D.L.O. HEIGHT

10 COMPRESSION WEATHERSTRIP
SCHLEGEL Q-LON QDS 650

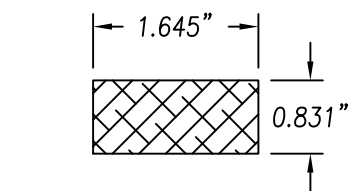

33 CORNER BLOCK FOR
STEEL BOTTOM RAIL
MDF x 3.0" LONG

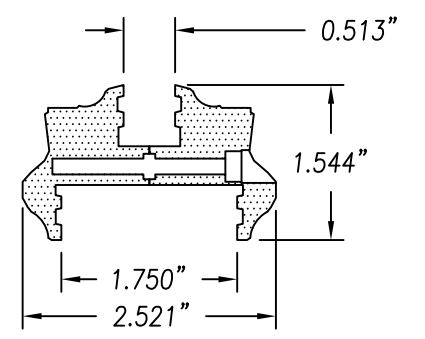

45 1/2" I.G. TRINITY LITE FRAME
POLYPROP.
TRINITY PLASTIC LITE KIT MATERIAL
APPROVED UNDER CURRENT NOA

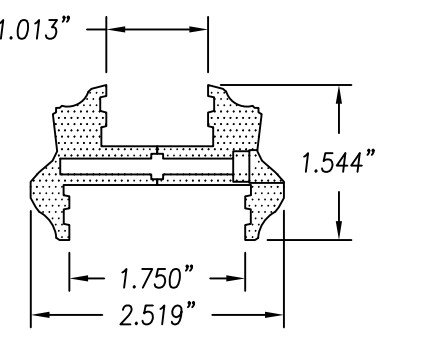

47 1" I.G. TRINITY LITE FRAME
POLYPROP.
TRINITY PLASTIC LITE KIT MATERIAL
APPROVED UNDER CURRENT NOA

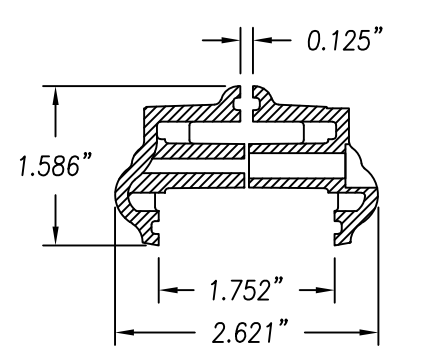

38 1/8" S.G. ODL LITE FRAME
POLYPROP.
ODL PLASTIC LITE KIT MATERIAL
APPROVED UNDER CURRENT NOA

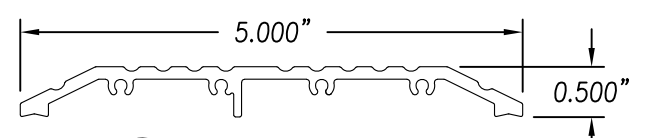

55 OPERABLE ADA SILL
ALUMINUM

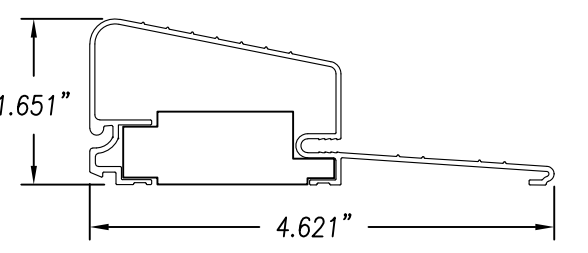

18 AFCO H-497 OUTSWING SILL
ALUMINUM

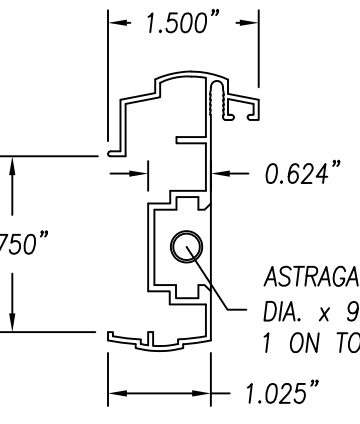

40 ASTRAGAL (IMPERIAL)
6063-T6 ALUMINUM

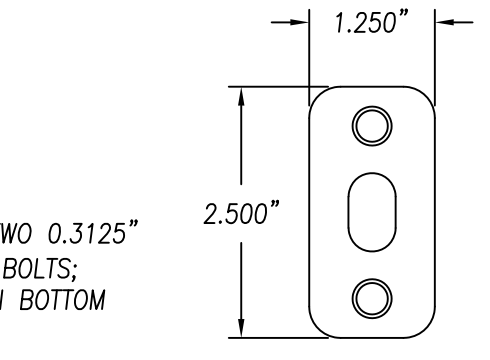

41 ASTRAGAL STRIKE PLATE
(IMPERIAL 0.125" STEEL)

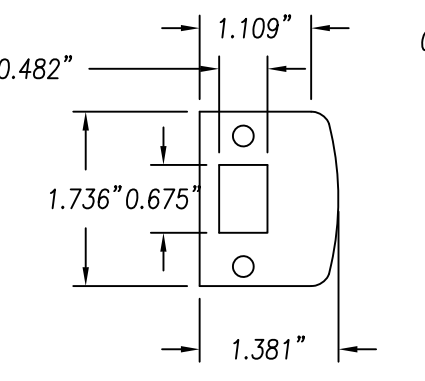

52 DOOR LATCH STRIKE PLATE
STEEL

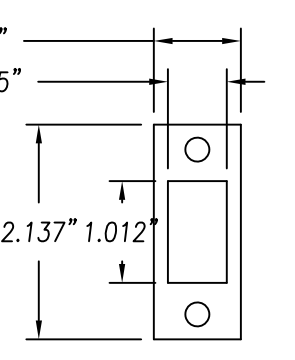

53 DOOR LATCH DEAD
BOLT STRIKE PLATE
STEEL

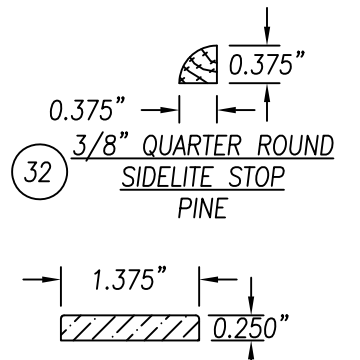

32 3/8" QUARTER ROUND
SIDELITE STOP
PINE

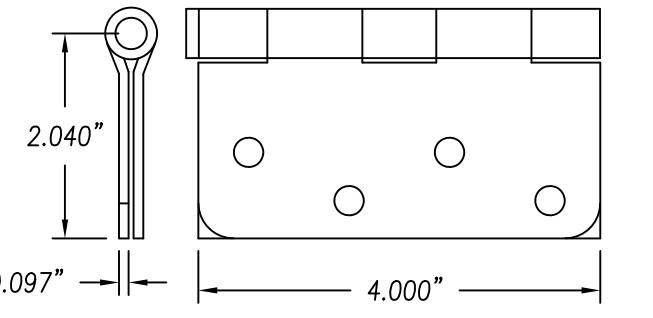

5 HAGER STEEL BUTT HINGE
4" x 4" x 0.097" THK. STEEL

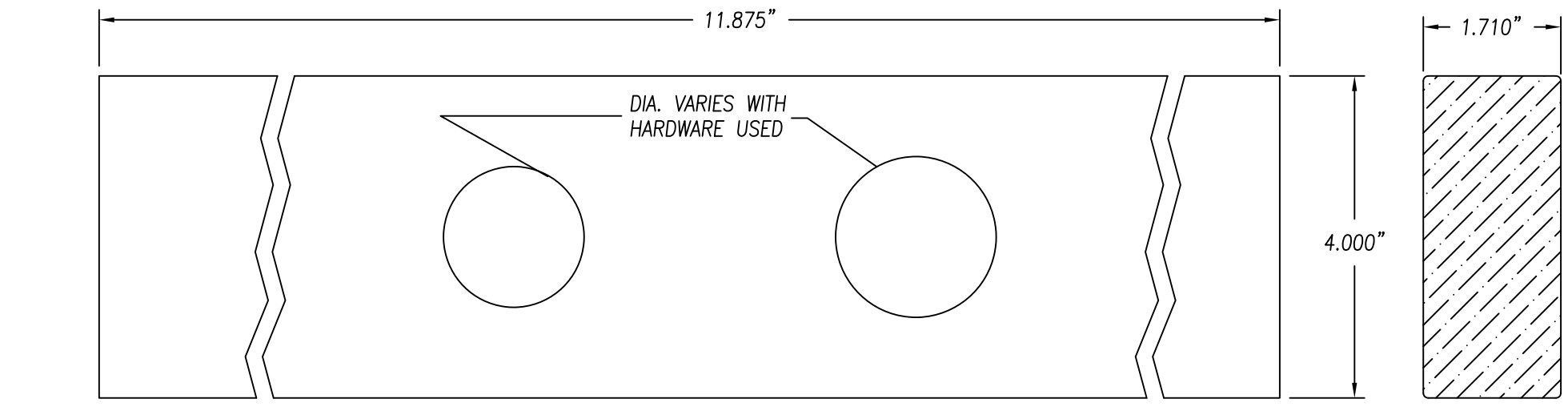

15 WOOD LOCK BLOCK
FINGER JOINTED PONDEROSA PINE

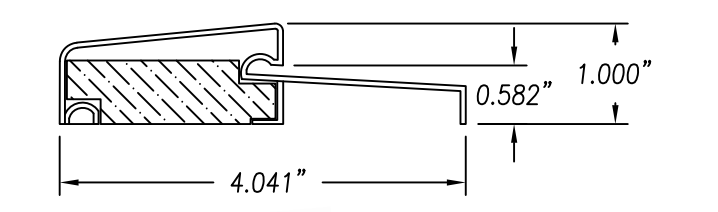

18 OUTSWING STANDARD BUMP FACE THRESHOLD
EXTRUDED ALUMINUM
WITH WOOD INSERT

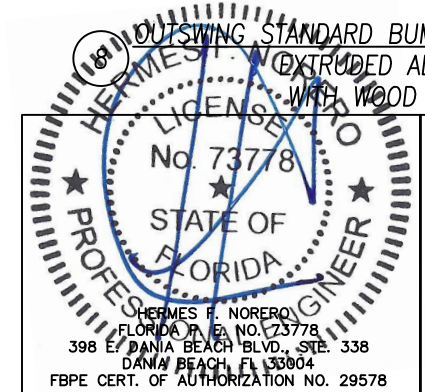

Prepared By:
BUILDING DROPS, INC.
Phone: 954-399-8478
Fax: 954-744-4738

JELD-WEN, INC.
3737 LAKEPORT BLVD.
KLAMATH FALLS, OR. 97601
PH. 541.882.3451

PRODUCT:
CONTOURS STEEL DOOR, WOOD EDGE
6'-8" OPAQUE OUTSWING IMPACT DOOR UNITS
WITH & WITHOUT NON-IMPACT SIDELITES
PART OR ASSEMBLY:
UNIT COMPONENTS

MSH	TSB	JPH	SIM	JWJ	JLA	ZRK	TJH	BY
I	03/29/22	AFCO H-497 SILL ADDED						
H	01/22/20	ADA THRESHOLD ADDED						
G	08/18/17	CHANGED CORE DEFINITION.						
F	07/11/07	MODIFIED TO MEET THE 5TH ED. FBC						
E	05/01/12	MODIFIED TO MEET THE 2010 FBC						
D	07/11/07	MODIFIED TO MEET THE 2004 FBC						
C	10/22/02	ADDED TRINITY LITE FRAME						
B	06/06/02	GENERAL REVISION						
#	DATE	REVISIONS						

DATE: 03/29/2022
SCALE: N.T.S.
DWG. BY: JWJ
CHK. BY: S. SAFFELL
DRAWING NO.: D015000 (S-2104)
SHEET 8 OF 8